DECATUR MORNING REVIEW

VOL. XIII. NO. 155 — DECATUR, ILLINOIS, FRIDAY MORNING, JUNE 19, 1891. — 10 CENTS A WEEK.

THE

NEW STORE,

NEXT TO MILLIKIN'S BANK,

COMMENCED SATURDAY

June 13th,

—WITH THE—

Reduction : of : the : Season

A GREAT

CLEARING OUT SALE

—OF—

DRY GOODS

Now is the time to avail yourself of the opportunity of securing the best bargains ever offered in Decatur in

DRY GOODS, NOTIONS,

ETC. ETC.

Dont forget the place,

New Store, Next to Millikin's Bank.

S. HUMPHREYS.

REMOVAL SALE!

WE WILL REMOVE

From Our Present Location

ABOUT SEPTEMBER 1st,

And Our Large Stock Must be Sold,

AND WE HAVE

MARKED DOWN THE PRICES!

BIG REDUCTIONS

ON OUR

MENS' AND BOYS' CLOTHING.

OTTENHEIMER & CO.

Will Occupy the Masonic Temple Building

Mt. Zion.

Health was never better.

Bill Conn is rusticating at Posyville, Ind.

The bridge west of the depot will soon be completed.

Miss Mollie Johnson, of Decatur, is visiting friends here.

There was a party at Thomas Bilby's last Thursday night.

Miss Mary Sullivan is studying music under J. A. Hoyt.

Harvy Mace and son, Harry, like living in Missouri first rate.

There will be singing at the C. P. church next Friday night.

Charles Fletcher has erected a new fence south of the seminary.

Huston Banton is building a fine barn just north of the city.

Thos. Bilby who is working in Decatur visited his family over Sunday.

Howard Onyett, of Decatur, was visiting the Downey boys over Sunday.

The well diggers have about concluded to send to Casner for a water witch.

Bob Nicholsen and family of Prairie Hall visited James Deming's Sunday.

Professor McDavids, of Lincoln, was visiting at Tommy Smith's last Tuesday.

Mrs. Louis Draper made a flying trip to Springfield last Friday to see her sister.

It is reported that the F. M. B. A fleas are damaging the wheat crop in this section.

Miss Joy Greogery, of Hervey City, visited Miss Goldie Pierce the last of the week.

A gang of gypsies were camped just east of town last week horse trading and telling fortunes.

Miss Linda Karch, who lives at Hervey City, was thrown out of a buggy and hurt on the way to church here Sunday night.

The Children's day exercises at the M E. church Sunday night was fairly well rendered, owing to the short time for practice

The Mt. Zion township Sunday school convention will be held at the C. P. church, Mt. Zion next Sunday morning and afternoon.

Miss Joy Greogery played a violin solo at the M. E church last Sunday night that brought forth hearty applause. She is a pupil of J. A. Hoyt's.

Mr. and Mrs. Lewis Ellis of Decatur were visiting Mrs. Falconer and family over Sunday. Mrs. Ellis returned from California a week ago last Monday.

Bast Henry took in the ball game at Macon Tuesday. He was accompanied by Miss Fland Traughber and Miss Lelah Ross, of Decatur, who is visiting Miss Traughber.

During a rain storm one day last week hailstones fell that were of enormous size. At the residence of Peter Karch, at Hervey City, one struck the fence, bursting into pieces. Four of the pieces were picked up, each as large as a guinea egg.

One day last week a man with a straw hat on was leaning against the depot seeming to be in a deep study. He gave his name as William Dixon and is well kown among railroad men. He was train dispatcher of the P. P. & U. R. R. at Peoria for a long time and afterward at Forrest on the Wabash and cared for as high as 75 trains per day at a salary of $100 per month, but the strain was too much for him and his mind became unbalanced and he was sent to Kankakee asylum from whence he escaped a few weeks ago. He is well liked by all railroad men.

Macon.

Mrs. G. Hammond, of Blue Mound visited friends in Macon last Saturday

Rev. J. R. Reasoner. of Tolono. transacted business in Macon last Friday.

Mrs. Alice Thorp, of Wapella, a sister of Mrs. W. A. Armstrong, Sundayed in Macon

Frank Taylor and family, of Boody, were the guests of W. H Harbert and family ever Sunday.

Last Sunday at the M E church Earny Daggett's horse became frightened and ran away, completely demolishing his buggy No other damages

Those who missed the exercises at both the Presbyterian and Methodist churches Sunday, surely missed a treat Children's day was strictly observed in Macon. At both churches the decorations and floral offerings were magnificent. Under the care and direction of John Schudel, the superintendent, the exercises at the M. E. church were worthy of notice. Mrs B. A. Smith, who has charge of the infant class on all occasions, deserves praise for so faithfully training the little folks to be almost perfect in marching, songs and speechmaking. The orchestra, which composed Messrs Christian, Boran, Hendricks and Flemming, wielded their bows with precision and dexterity, rendering most excellent music, and Miss Kittie Smith at the piano, is so accomplished that she generally brings out all the music there is in an instrument. The choir had its choice selections and the commendations were many by all lovers of music. The house was crowded both morning and evening at the M E church, and everybody seemed to be highly elated over Children's day at Macon.

June 16.

Waynesville.

Several went to Clinton Monday.

There will be no celebration on the 4th here this year.

Amos Dick, has been visiting his son, J K. Dick, in Buckley, Ill.

Mr. Smith is here from Decatur visiting his sister, Mrs. Harrison.

Thomas Yeakel has purchased the Baker property on Maltby street.

Mrs. Dave Atchison was visiting her sister in Lawndale last week.

Ten workmen are here from Minier working on the Quigg elevator and the Waynesville bank.

J. P. Dunham & Co's. genial clerk, E W. Lamon, was united in the bonds of wedlock to Miss Piatt, of Midland City, at 12 o'clock Wednesday. Mr. Dunham gave the newly married couple a reception Wednesday night. Mr. Lamon has been a resident of this place about two years and is a highly respected and promising young man. Mr. and Mrs. Lamon commenced housekeeping in a little villa in the southwest part of town.

June 16.

Austin.

Born, to Mr. and Mrs. M. Starkey, June 14, a daughter,.

George Johnston went to Chicago with cattle and hogs on Tuesday.

Albert Curry and family Sundayed with with the family of Henry Culp.

Miss Maude Yocum spent Saturday and Sunday with Miss Bertha Johnston.

Messrs. Charles Radabaugh and Robert Johnston attended church at Chestnut Sunday.

George Wright, of Buffalo Hart, made a short visit with his uncles, the Johnston brothers.

Mr. and Mrs. David Patterson and son, Master Olga Funk, and Mr. and Mrs. Eli Dawson, Norma and Elsworth Dawson drove out from Decatur on Sunday.

Quite a number of the young folks attended the surprise party, June 10, given in honor of Henry Bradshaw's 16th birthday. A good time is reported by all present.

Argenta.

Thursday is pay day on this division of the I. C.

Jake Mauley gave an ice cream supper Wednesday night.

Mrs. John Shannon and son, Will, are visiting in Spring Valley.

The M. E. Sunday school will give their children's day exercises Sunday night

Mrs. V. D. Ross and Postmaster Wikoff were among the Decatur visitors Friday.

Nelse Gerber and Logan McKirahan left for Texas Wednesday. They went the cheap route.

Rev. G. N. Arnold, of Teheran, was the guest of J. W. Patterson and family Wednesday.

Jerry Deihl and W. Y. Griffin went to Chicago Thursday night with stock of their own shipment.

Mesdames W. S. Drake, Walter Ballentine and C. E Miller, were Decatur visitors Wednesday.

F. F. McMullen's new residence is in the hands of the painters It will soon be ready for occupancy.

The new addition to W H. Wikoff's residence is about completed. It adds greatly to the appearance and value of the property.

J. W. Brown, the banker says the new house he will build will not reach the $3 500 mark as stated in THE DAILY REVIEW of Wednesday.

The Illinois Central has announced a rate of one fare for the round trip on account of the Fourth of July. Tickets will be sold at this rate July 3 and 4, good returning the 6.

"Where did you get that cap?" is the question propounded by the agents on the Havana line to their brother agent "over the wire" The reference is to the new regulation caps the boys received this week.

W. L Hickman moved to Decatur Friday, where he has a lucrative position as designer in the office of R L. Dickinson, the architect Mr Hickman understands his business and Mr Dickinson has done well in obtaining his services

W. S Drake and family returned from Chicago where he moved last fall Mr Drake's health failed him in Chicago so they returned here to make this their home He is able to be up only a part of the time. Mrs M J. Drake, who went to Chicago three weeks ago as the guest of the family returned with them For the present they are living in the same house with Mrs Drake Houses are so scarce Mr. D. cannot find one in town for rent.

An Argenta lady lost her pocket book on the street car in Decatur Thursday. The honest conductor found it, saw the name and address of the owner within, and to the tram, then ready to start, found the owner and gave it to her. The lady had not missed it until the gentleman announced that such an article had been found.

June 15

Dalton City.

Ben Fletcher and John Huber visited Decatur yesterday.

Our new restaurant is in first class order in every respect.

Charles Combest and James Eudlowe, of Pana, visited B B. Combest last week.

Mrs. Pierce and daughter, of Bishop, Ill., are the guest of Mrs. J H. Uppendahl this week.

Patrick Griffin visited Arthur yesterday to see about purchasing slate to roof his new house.

Our town corresponds very well with Decatur. Especially our town pump with the Decatur Union depot

Pat Griffin s cellar and foundation for his new house is almost completed. Peter Cofer is doing the work.

Our town will be well represented at Sullivan next week Circuit court convenes next Tuesday, June, 23

James Milligan will move his saloon building from where it now stands to the vacant lot North of the postoffice.

H Vest, with a force of men, is at work erecting a large barn for William Reeter on his farm one mile east of here. When completed it will be one of the largest barns in Moultrie county.

Our street lamps have arrived at last and ere the dark n ghts of June approacheth our town will be looked upon by hundreds of people on the sarrounding prairie of this fertile locality as the light house of Moultrie county.

Mike McCarthy and James Berry engaged in a little round about knock down Saturday and Monday. A warrant was sworn out for McCarthy by Berry and McCarthy was brought into Justice Smith's court. Berry failed to appear against him. He was set free by Smith.

June 17.

Boody.

J. F Mueller is at Jacksonville, Ill.

J G. Imboden was here Monday on business

Adolph Byer is the proud owner of a new buggy.

P L Harmel has returned from southwestern Missouri.

The old fashioned ball was well attended at the Brush last Saturday night.

Lewis Pasley has joined the regulars under the captainship of Green's gang.

The Boody German band will give a festival and concert in the near future.

Travis Brown has returned from Ballim college and will spend the summer months with his parents

Mr, and Mrs W. D. Lunday have gone to housekeeping in a neat cottage in the north end of town.

Homer Blankenship will wield the birch at Penn this winter. Charles Stark will teach at Warrensburg.

Children s day at the German M. E. and Blue Mound last Sunday was largely attended. The children did well.

J. P. Thornell met with a serious accident last Monday while fixing the gearing of his traction engine. A five-hundred pound cog fell on his arm and mashed it severely.

Long Point.

Rev. Kane will occupy the pulpit at Sander's church Sunday.

Mrs. George Wree, of Niantic, was in our neighborhood Monday.

W. W. Carson and family, of North Niantic, Sundayed at Richard Dingman's.

Miss Mattie Akers, who has been visiting in Pleasant Grove for some time, has returned home.

Miss Inez Dingman spent Sunday in Decatur.

Thurman and Samuel Gasaway went to Lake Fork Saturday, to visit relatives and attend the basket meeting there Sunday.

Grandpa Tolberd has closed his house and will in the future reside with his son.

Samuel Parks was in Decatur Thursday.

James Dingman, Sr., was in Latham Friday on business.

Some of our farmers are beginning to market new potatoes.

Allen Tolberd and William McVey shipped a drove of hogs Monday.

Mrs. W. H. Thompson is entertaining two of her sisters from Scott county.

The Dingman school closed last Saturday. Mr. Parks will not teach again.

Grandma Kizer returned from an extended visit in Niantic last Sunday.

Hammond.

David Seitz made a business trip to Oakley last Thursday.

Miss Kate Lincoln was a visitor at Lovington Saturday last.

David Van Curen transacted business in Decatur Saturday last.

Jasper Dulin and Eli Harris were visitors at Sullivan last Saturday.

Simon Priestly, of Bement. was having business in this place last Thursday.

D. M. Lincoln and Robert Bryan had business at Lovington last Saturday.

Rev. Hostetler, of Tuscola, preached at the Christian church here last Sunday.

Rev. Nance, resident minister of this place, preached at Shelbyville last Sunday.

The prospect is encouraging for good crops and the farmers all appear to be happy.

Henry Landers, of near Atwood, was here a short time last Friday on his way to Decatur.

Children's day was observed at the M. E. church at this place last Sabbath, Rev. Jeffries officiating.

David VanCuren is building a barn for his father-in-law, Mr Silvers, three miles southeast of here.

We need a good butcher here, and a man that would come here and stay can make a good living at the business.

Jesse Wortham, a member of the firm of Wortham Bros. & Kizer, of Tuscola, was visiting his parents here last Sunday.

The Good Templars of this place gave a lawn festival on last Tuesday evening that was well attended. The lodge at this place is in a flourishing condition.

Leslie Wortham, a traveling salesman for Robinson Zimmerman & Co., of Terre Haute, was with his parents and friends here for a short time last Thursday.

John Humble was a visitor at Lovington Thursday and the train that he was to come home on by some means got off the track near Lovington and John had to walk home.

June 16.

Clinton.

An election will be held in Farmer City next Monday to vote on issuing bonds to enlarge the school building.

Mrs. Dr. Wilcox expects to soon begin the building of a fine residence one block southwest of th High school building

So far as learned Kenney, Weldon and Farmer City are the only places in this county that will celebrate the Fourth.

Sabin Taylor, whose mental faculties were affected by a paralytic stroke two weeks ago, was stricken again last Sunday, his right side being paralyzed. Since then he has only spoken a few words, and is but little better to-day.

After an effort of the finance committee to raise sufficient funds to celebrate the Fourth, an unfavorable report was made and Clinton will not entertain the eagel on Independance day. Go thou noble bird, to some more liberal city, and feed thyself.

Monday morning Miss Kitty Moore, a dining room girl at the Magill house, who has been sick for about three month was removed o Piqua Ohio, to the home of her sister, Mrs. Vanmont, who accompanied her home. Mrs. Vanont had been here for ten days nursing her.

Dr Collins has a national Democratic ticket that bears the name of James Buchanan for president, and the name of John A. Logan as one of the electors. This was before the war when Logan was one of the strongest Democrats in the state.

W. M. H. DeBoice, one of the oldest settlers of DeWitt county, died at his home in the northeast part of this city Tuesday evening, aged 80 years, 11 months and 11 days. Funeral services were held at the residence yesterday afternoon at 2 o'clock, conducted by Rev. W. A. Hunter, pastor of the Presbyterian church.

June 11.

Chesterville.

Mrs. I. Thornton slipped and dislocated her ankle one day last week.

The Griffin and Henry trial was taken from Esq Hendrickson's to Arthur before Esq Hoover. The state failed to make a case and the boys were acquitted.

Rice Moore returned from Valparaiso, Ind, where he has been attending school.

Steve Campbell, while attempting to to drive a colt which he was breaking had his shoulder dislocated

The Sunday school convention was not so largely attended as was expected on account of the rain.

Mr. and Mrs. Watson of Greenwood. Ind, are visiting relatives in this vicinity.

J. A. House and several from this vicinity went to Springfield the 10th on the excursion.

Martin Woodruff and wife of Sullivan visited relatives here and in Arcola from Saturday till Monday

The series of meetings being held at the church are well attended and considerable interest is manifest and several additions have been made.

Messrs Stonburner and Ellars of Arthur were in the village Tuesday morning.

Wm. Whitaker of Sullivan was in attendance at the S. S. convention and was the guest of B. F. Watson until Monday.

Lake City.

Miss Ottee Moore of Williamsburg spent Sunday at this place.

Miss Louisa Toley spent Sunday at Lovington.

Joe Lucas of Sullivan has been engaged to teach the winter term of school at Belle Forrest.

Miss Fannie Durr, of Kentucky, is visiting the family of John Durr this week.

Miss Lora Donovan, of Lovington, spent Sunday here.

Trum Smith, of Lovington, was in town Tuesday.

Miss Cora Shreves is quite ill at this writing.

G. N. Lovejoy and wife spent Sunday at Bethany.

Jake Shinel's new residence is rapidly nearing completion.

Mesdames Thomas Logan and Joe Brohard were shopping in Lovington recently.

Mrs. Lon Marshall, of Sullivan, spent Sunday at O. P. Shreves'.

T. T. Springer and wife and R. L. Ault and wife visited Williamsburg Sunday.

Mrs John Dixon, of Lovington, visited this place several days last week.

The company of blind musicians gave another concert at Dickson's hall Tuesday night which was well attended.

Died Under the Knife.

CLINTON, June 17.—Mrs. Thomas Armstrong, of Weldon, who has for months suffered from uterine cancer, was operated on Tuesday as a last resort to prolonging her life. Seven or eight physicians were in attendance, but the shock produced death, the woman not surviving the operation. When told that she might not survive the operation she coolly told the doctors to proceed.

Beardsale.

L. E. Bear went to Peoria Wednesday.

Grandma Lehew is visiting her daughter in Forsythe.

Miss Wentsworth, of Niantic, visited Mrs. Campbell last Friday.

BAD WRECK IN IOWA.

One Man Instantly Killed and Twenty Others Injured.

CHICAGO, June 17.—The officials of the Chicago, Milwaukee and St. Paul road received authentic information Wednesday morning of an accident to one of their trains at Coon Rapids, Iowa, Tuesday night One passenger was killed out right, another will die from his injuries, and nineteen more or less hurt, several of them ladies Henry Candon, of Perry, Iowa, was killed outright, and John McCarthy was fatally injured internally.

Crushed into the Bridge.

The accident is said to have been due to a defective locomotive truck. The engine and cars left the rails about 100 feet west of the bridge and before the engineer could close the throttle had crashed into the bridge, demolishing that structure and precipitating the train into the river. The train was made up of a mail car, baggage car, two coaches, three sleepers, and one chair car. Of these all but the chair car and sleepers went into the river. The engineer escaped unhurt. No blame is attached to any of the employes.

The Overcrowding of Steamers.

WASHINGTON CITY, June 17.—Inspector General Dumont has issued a circular to customs officers and officers of the steamboat inspection service inviting their attention to the law against the overcrowding of steamers, and urging extra vigilance in the enforcement of its provisons during the present summer It is the purpose of the department to break up, so far as possible, the practice of overcrowding steamers during the excursion season.

Marsh Believed to be in Brazil.

PHILADELPHIA, June 17.—Gideon W. Marsh the fugitive president of the Keystone bank, is believed to be in Brazil. He is thought to have sailed for that country from New York on May 20, the day following his disappearance from this city. It is stated that Bardsley believes him to be there and that Marsh tried to induce the ex treasurer to go with him to that country Bardsley is said to have seriously considered the proposition for a time, but finally decided not to run away.

Killed Herself for Love.

RAVENSWOOD, Va., June 17.—A sensation has been caused here by the suicide of Miss Effie Brownell, a beautiful and popular young woman, and the daughter of a prominent farmer On Saturday Miss Brownell returned from a visit to friends, went to her room, locked the door and fired two shots through her head She died in twenty minutes without uttering a word She had been in love with a son of a neighbor for several years, but her relatives opposed the marriage.

Not as Bad as Reported.

OTTAWA, Ont, June 17.—The fire at Cassleman was gotten under control soon after the arrival of the firemen from this city The sawmills of the Cassleman Lumber company, a great quantity of lumber, and six houses were destroyed Loss, $115,000, insurance, $70,000.

Surrendered to the Bosses.

NEW YORK, June 17.—The strike of the house framers has ended, and as many as could find work went back yesterday It was an unconditional surrender on the part of the men to the bosses

THE NEWS IN BRIEF.

The Aurora club, in the Illinois-Iowa league, has been disbanded Three thousand dollars were sunk in endeavoring to build up the organization.

Harry Buzzard, aged 6, of Sumner, Ills., fell into a boiler of scalding water and received fatal injuries.

Brown Cardiff and John Turner, while crossing the "Big Four" tracks at Hillsboro, Ills, were struck by a train and fatally injured

Thirty seven young ladies were endowed with the white veil of novices at the Convent of Notre Dame at Milwaukee, Wis., Tuesday.

The lime quarry strike at Huntington, Ind, is practically ended. Forty-four men have signed an agreement to go to work, and others announce their willingness to do so.

The senate of the National Union began its sessions at Milwaukee Tuesday. A membership of 29 425 was reported, the increase for the past year reaching 7,621. The year's disbursements from the benefit fund aggregated $138,000.

In accordance with an act of congress, a new United States court of appeals was organized Tuesday at St. Louis, by Associate Justice Brewer, of the United States supreme court, assisted by Circuit Judge Caldwell and District Judge Thayer; at San Francisco by Justice Field, of the United States supreme court, and Circuit Judge Sawyer, and at Cincinnati by Circuit Judges Browne, of Michigan; Jackson, of Tennessee, and District Judge Sage, of Cincinnati.

The Duchess of Castro Enriquez of Spain is in jail on a charge of maltreating a maid-servant

W. E. Thomas, a night telegraph operator of Troy, Ohio. was murdered and robbed Two tramps have been arrested on suspicion.

The census office has made public the tobacco statistics of Indiana. The total number of planters in the state during the census year was 4,457, the total area devoted to tobacco 9,373 acres; the total product 7,710,297 pounds, and the value of the crop $384,370.

Assistant Secretary Nettleton has directed that Mrs. McLean and three children who recently arrived at Boston from Charlottetown, P. E. I., be returned as they are likely to become public charges.

Tuesday evening in Rome a zinc box full of dynamite was exploded beneath the Capitoline monument inscribed to Victor Emmanuel, Garibaldi, Cavor and Mazzini. The monument was not seriously damaged. The outrage is attributed to the extremists of the clerical party.

Ten cars with merchandise were demolished in a freight wreck on the Illinois Central at Apple River, Ills.

Secretary Mobler, of the agricultural bureau, says that the reports about a big wheat crop in Kansas had been greatly exaggerated. He says there will be three-fourths of an average crop.

The mayoralty of Maroa, Ills., was decided by lot Tuesday, Frank Potter, the saloon candidate, winning.

An Osborne county, Kan., man with a pack of hounds is bagging from ten to fifteen wolf scalps a day, on which he realizes $3 apiece.

Buddha is worshipped in Paris in various private temples, the devotees being chiefly Japanese, but many of them are Frenchmen and a few Englishmen.

German statistics show that in the first quarter of this year 41,663 Germans emigrated to this country. This is the largest number on record for six years.

Bradley Bros.

DURING THEIR

Alteration Sale

—SELL—

REMNANTS

—EVERY—

FRIDAY

At Wonderfully Low Prices. Visit Their Store

TO-DAY.

HOSE HOSE HOSE!

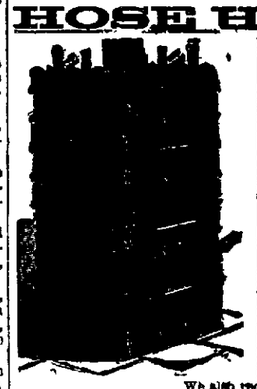

If you need any garden hose and care to have the best goods for the least money dont fail to see our stock before you buy. When we say we have the

LARGEST AND BEST STOCK

of any house in Central Illinois, we mean it and are anxious to

STAND THE TEST

Come and convince yourselves, our prices run all the way from 6c to 28c per foot.

We also recommend our large stock of

PLUMBERS' and STEAM USERS' Supplies

No need to go away from home to buy. We can supply you cheaper and better.

Iron Pipe, Lead Pipe, Matals, Sewer Tile, Flue Tile,

—PUMPS, SINKS,—

Electrical Supplies, Suction and Steam Hose, Packing,

ENGINEERS' SUPPLIES AND TOOLS.

We are manufacturers' agents for the best grades of LEATHER AND RUBBER BELTING and can take care of your trade better than any outside firm. Try us. It will be money in your pocket.

H. MUELLER & SONS.

Plumbers', Steam and Gas Fitters' and Jobbers in all kinds of Supplies.

MONDAY MORNING

WE COMMENCE OUR GREAT

Semi-Annuall Invoice Sale

to reduce our stock before invoicing July 1st. Bargains will be offered in every department of our store.

Bargains through all stock of Wool Dress Goods.

Bargains in Challies, Pongees and Lawns.

Bargains in Table Linens, Towels and sheetings, and in fact bargains will be offered at every counter.

We mean business, and it will pay you to give us a call if you need any Dry Goods.

CHAS. T. JOHNSTON

151 N. Water St. — Hay's Old Stand.

NEWSPAPERARCHIVE®

MORNING REVIEW

Decatur, Illinois.

THE REVIEW PUBLISHING CO., 123-125 Prairie Street.
R. E. PRATT, President,
JERRY DONAHUE, Sec'y and Treas..
J. P. DRENNAN, General Manager

TERMS OF SUBSCRIPTION:

One year (in advance)	$ 5 00
Six months (in advance)	2 50
Three months (in advance)	1 25
Per Week	10c

Advertising rates made known on application at this office.

[Entered at the Decatur, Ill., Post-Office as Second Class Matter.]

EVERY DAY EXCEPT MONDAY.

FRIDAY, JUNE 19, 1891.

GOWNS AND BIG WIGS.

The last congress created a new federal court. It is an intermediate court, known as the court of appeals. It is to be composed of nine judges, and it was created for the purpose of relieving the Supreme court. There was a great deal of doubt about this court needing any relief. Whenever a vacancy occurred in its membership you could find lawyers all over the country who were ready to fill the place. These lawyers were willing to take long and short chances on being overworked. The chance has never yet proved fatal. The first case of a U. S. Supreme Court justice falling in his tracks from exhaustion brought on by work has yet to be recorded.

An effort was made for several years to have this intermediate court created. It can be used to furnish places for nine politicians. Harrison may use it that way, or he may fill it up with prominent jurists, taking them from all parties. Somebody has sent out hints from Washington that the president intends to put democrats and republicans on this new bench. Prince Russell has as yet said nothing about the probable action of his father in this matter, and so we can only guess pretty strongly that nothing startling is going to happen. And it should be remembered that it would be a startling thing for Harrison to overlook party lines in making any class of political appointments. We dont mean to say that he is unlike most other men in this respect; the only desire is to point out the fact that the court will probably be republican.

The justices will hold their positions for life, or during good behaviour, The court always behaves well; that is its principal business. This new federal court is laying plans to make a special feature of behaviour. Justice Harlan has given out that it will wear gowns. And of course big-wigs will have to go along, for men's hair in its natural state of growth would make a mother hubbard look funny. A bald head and a gown might get the small boys into contempt as it did in the ancient times. If our new court starts out to look impressive it will not stop at the ridiculous point. It does not want to be got up for a comic opera. The necessity of a wig will at once be made a legal dictum.

Do we need any more courts with gowns and wigs? What is the unusual apparel for anyhow? It is certainly not worn for comfort or for any other purpose for which men usually put on clothes. The sight of a man in a gown and a big wig makes you think he has come onto the earth 200 or 300 years after his time.

It is freely said that the gowns will be worn for the purpose of impressing somebody. When the litigant goes into court he will see men dressed in a fashion that he heard of only in story books. The judges will try to look solemn, the gowns will assist in this; they will also appear as wise as they can, the big wig with its powder for gray hairs is expected to materially assist in this.

Both the gown and the wig will be used to make an impression of something that may not really exist. If there is wisdom in the court no gown will be required to proclaim the fact. We live at a time when the people are experts in such matters. They read something about the doings and decisions of the judges. If the court is wise the people will find it out; if it is narrow and behind the spirit of the times there are not enough gowns in all the dressmaking shops from San Francisco to New York to hide the fact from the reading people of today.

There was a time when the people were impressed only by appearances. There was then some excuse for gowned judges. It was necessary to give out the impression of majesty in the courts. It required the gown and wig to get at the people who did not read or understand. It is best to appeal to them in an entirely different way today.

We are theoretically a nation of plain people. The children of the land are told to judge a man by his work rather than by his coat. Some of the grown people seem to think a safer rule would be to judge by the gown. This is in opposition to our development so far. It is said that two generations ago gowned judges could easily be met in the West. There were a few of them. They passed away, supposedly under the pressure of our democratic civilization. They were a good riddance; not even an epitaph was wasted on the departed gown.

But we are to have the gown again, and that an impression may be made. The new court is going at relief work—so the law says. If it means business it had better throw away the gown and roll up its sleeves.

THE CLERK'S FEES.

Our friends on South Water are not entirely satisfied with the action of the council in giving the city clerk such fees as have heretofore been allowed by ordinance. They object to the system of fees, but are very willing that the amount of fees should be carefully estimated and then to give the clerk a sum equal to the present salary and fees. It is admitted that the city would make nothing by this. The Rep's objection to the fee system is put as follows:

But it does make a difference whether the system of allowing the city clerk or any other city official the fees he may collect, leaving it optional with such officer whether he ever keeps a record of the amount collected. The system offers opportunities, in a city as large as Decatur, for all sorts of irregularities in the application of the law to the people, who are supposed to be equal to the law.

The Rep in the same issue in which the above appeared went on to say that "the ordinances provide that the city clerk shall make a detailed report of the fees collected by him." Now does not this provision destroy the force of The Rep's remark about "leaving it optional with such officer whether he ever keeps a record of the amount collected?" It is to be presumed that Mr. Skelly will do his duty, and THE REVIEW is ready to say that it firmly believes he will.

Now there is objection to the system of fees for city officers as a town grows to be a big affair, but that objection is not based upon any funny work that such an officer as the city clerk may be guilty of. If the clerk gives away any of his fees it is his own funeral, and so far it has not been found necessary to adopt a line of legislation that will prevent men from riding on the inside of the hearse. The real objection to the fee system is that in good-sized towns the official who is the beneficiary gets a larger income than he ought to have in reason. Whether or not this is the case in Decatur THE REVIEW can not say. However, it is more like good business to fix an official's salary at what he is worth. But it is because such a course is business, and not that there is danger that any official may give too many of his own ducats to his friends. And there is every indication that the next city clerk will get a stated salary.

Here is a part of an ordinance to which attention has been called:

All other officers may receive a salary, fees or other compensation to be fixed by ordinance, and after the same has been once fixed, such fees or compensation shall not be increased or diminished, to take effect during the term for which such officer was elected or appointed.

The Rep calls attention to the above and then advises the council to reconsider the ordinance that was passed at the last meeting, and that fixed the clerk's compensation. How can that ordinance be reconsidered? It fixed the clerk's fees and compensation. "They shall not be increased or diminished," so says the law which The Rep is accommodating enough to quote. There was no notice of a motion to reconsider. Every vote was recorded in the affirmative, and so it went on the record. Now if this council can reconsider that ordinance it still has the power to reduce Mr. Skelly's compensation to $1.

The matter is settled during Mr. Skelly's term.

HE CAN WIN.

It is a great satisfaction to be finally able to chronicle the fact that Walter Q. Gresham has been elected to something. Last Wednesday he was elected to the position of lecturer on public international law in the Union College of Law at Chicago. This was unexpected to the people generally throughout the United States. Of course it was known that somebody was putting Gresham forward as a candidate. If there has been an office for which his friends have not put him up they would like to have it named. They want to do their full duty, and to insure this they have always been careful to let no chance escape.

Heretofore the eternal and ubiquitous candidate has got only a "place." This time he is first under the wire. The man's luck is changing. Now that it has been determined that success and he are not different poles he may have easy sailing along the remainder of the ambitious course that somebody has marked out for him. The men who are likely to become delegates to the next national republican convention should be informed at once that Gresham has brought down a persimmon. It is only a little one, and it may not be as ripe as the eggs that are used to decorate the man who rides on a rail, but it shows that the fates have not barred Gresham. This is the very thing about which observing men have had doubts for the past four or five years. The doubt has been resolved in Gresham's favor by his election to this professorship. It has been a great triumph for the Greshamites.

Benjamin Harrison will now take notice that his rival has awakened to a run of luck. It has come late, but it may hold out until the bank is busted.

THE MARKETS.

CHICAGO, Ill., June 18, 11 a. m.—There was comparatively little news on the board this morning to affect values, and the fluctuations in all of the articles traded in have been limited to a narrow range up to this hour. In grains the influence of weaker cables were counteracted somewhat by continued rains and cold weather in the west. July wheat opened 95⅝c, sold to 95⅞c and back to 95⅜c. July corn started at 57⅛c sold to 57⅞ and down to 56⅞c. Mess pork opened $10.75, sold to $10.82½ and back to the opening price.

1:15 p. m.—No. 2 wheat easy; No. 2 cash, 95c; June, 95c; July, 93½c asked; Aug., 90⅝c; Sept., 90½c; Dec., 92c asked. No. 2 corn steady; cash, 59¾c; June, 59⅛c; July, 55⅝c bid; Aug., 53¾c; Sept., 52⅝c bid. No. 2 oats weak; cash, 30¼@37c; July, 30¼c; Aug., 31⅞c; Sept., 30⅝c. Mess pork dull; cash, $10.25; July, $10.30; Sept., $10.55. Lard dull; cash, 6.22½c; July, 6.27½c; Sept., 6.50c. Short ribs dull; cash, 5.95@6c; July, 6@6.02½c; Sept., 6.27½c.

NEW YORK, June 18.—Wheat—Receipts, 52,200; sales, 480,000; dull, ⅛ lower, easy; July, $1.05⅞@1.06⅜; Aug., $1 01⅜@$1.01⅞; Sept., $1.00⅞@1.01, Dec., $1.03 1-16@1.03¾; May, $1.06⅛@1.06¾. Corn—Receipts, 33,800 bu; sales, 400,000 bu; quiet, ⅜c lower, weak: No. 2, 71½@73½c. Oats—Receipts, 22,000 bu; sales, 80,000 bu; slow, weaker; western, 41@55c. Beef—dull, steady; extra mess, $10.50@11; family, $13.50. Pork—light demand, unchanged; new mess, $12@12.50; old mess, $10.50@$11.50; extra prime, $11.50.

BUFFALO, N. Y., June 18.—Wheat—No. 1 hard dull at $1.11; No. 1 Northern, $1.06½; No. 2 red, $1.07. Corn—No. 2, 65c. Receipts—Wheat 240,000 bu; corn, 120,000. Shipments—Wheat, 200,000 bu; corn, 250,000 bu.

LIVE STOCK.

CHICAGO, Ill., June 18.—The "Evening Journal" reports: Cattle—Receipts, 15,000, of which 5,000 were Texans; everything wearing hair lower; values 20@25c lower on steers and 20@40c lower on cows; Texans 15@20c lower. Hogs—Receipts, 23,000 head; active, with values strong to 5c higher; common, $4.20@4.45; mixed and packers, $4.45@4 60; prime heavy and butcher weights, $4.55@4 65; light, $4 65@4.70. Sheep and lambs—Receipts, 9,000 head; dull, and 15@25c lower on sheep and 25@50c lower on lambs.

CLIMATE CHANGES.

The climate of the United States is steadily growing colder. Nothing marks this more certainly than the vegetation. When the Norsemen first discovered Labrador they called it Vineland, but no vine now can grow upon it. In our day the peach has been driven south two hundred miles and the strawberry promises to follow suit. This change is also marked by a great increase in pulmonary complaints. There are more sore throats, bronchitis, catarrh and consumption than formerly. In fact a residence in the Mississippi valley used to be considered a safeguard against lung trouble. The contrary is now the case. In all seasons pulmonary trouble prevails. We have, however, Reid's German Cough and Kidney Cure a specific for all of these maladies, and it is perfectly harmless and safe for it contains no poison. Even the smallest infant cannot be injured by an overdose. For sale by all druggists, 25 and 50 cents a bottle.

SYLVAN REMEDY CO.
107 Main St. Peoria, Ill.

We should like to give a new chimney for every one that breaks in use.

We sell to the wholesale dealer; he to the retail dealer; and he to you.

It is a little awkward to guarantee our chimneys at three removes from you.

We'll give you this hint. Not one in a hundred breaks from heat; there is almost no risk in guaranteeing them. Talk with your dealer about it. It would be a good advertisement for him.

'Pearl top' and 'pearl glass,' our trade-marks—tough glass

Pittsburg. GEO. A. MACBETH & Co.

PRESERVE YOUR EYES.

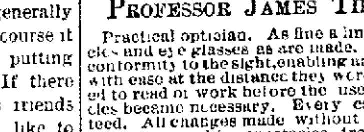

PROFESSOR JAMES THOMAS,

Practical optician. As fine a line of spectacles and eye glasses as are made, adjusted in conformity to the sight, enabling anyone to see with ease at the distance they were accustomed to read or work before the use of spectacles became necessary. Every case guaranteed. All changes made without extra cost. Eyes examined for spectacles from 8 to 12 a. m. and 1 to 6 p. m. Office 322 N. Water street opposite First M. E. Church.

PUMPS, FIRE-PROOF SAFES.

GEO. M. WOOD.
135 South Water st. Decatur, Illinois.

PROFESSIONAL CARDS

BUCKINGHAM & SCHROLL, Lawyers, No. 209 South Park street.

CREA & EWING, Attorneys at Law, No. 1, Powers's block.

DAVID HUTCHISON, Attorney at Law. Office in Powers' Block.

ALBERT T. SUMMERS, Attorney at Law No. 145 North Water Street. Loans and Collections. All classes of loans.

ALBERT G. WEBBER, ATTORNEY-AT-LAW. Office Opposite Postoffice.

SCOTT & MARSHALL,
—GENERAL INSURANCE AGENTS.—
REAL ESTATE AND LOAN BROKERS.
MONEY to loan in any amount on good security. Office over National Bank

C. P. KENNEDY, M. D., DECATUR, ILL.
Has moved his office over Schilling's drug store, East Eldorado street, where he can be found day and night. Telephone, No. 222.

HENRY T. STARBUCK,
ARCHITECT,
18 and 19 Fenton Block.
CHICAGO OFFICE.—Ashland Block.

R. O. ROSEN,
ARCHITECT AND BUILDER
Will make plans and furnish estimates the cost of the work. He has had years of experience. New and original designs are his specialty. Office in Central block, front room over B. Stine & Co's store.

M. G. PATTERSON, I. D. STINE
PATTERSON & STINE,
ARCHITECTS.
Ullrich Building, Decatur, Ill. Plans furnished for buildings of any description on short notice, in the latest and most novel styles. The same attention paid to the smallest cottage as to the most elaborate mansion. Correspondence solicited

Big G is acknowledged the leading remedy for Gonorrhœa & Gleet. The only safe remedy for Leucorrhœa or Whites. I prescribe it and feel safe in recommending it to all sufferers. A. J. STONER, M. D., DECATUR, ILL. Cures in 1 to 5 DAYS. Guaranteed not to cause Stricture. Mfd only by The Evans Chemical Co. Cincinnati, O. U. S. A. Sold by Druggists. Price $1.00.

PEORIA EXCURSION.—The Masons of Peoria will celebrate St John's day at Peoria June 24th with a picnic at the fair grounds. For this occasion the P. D. & E. railroad will sell excursion tickets on that day, Decatur to Peoria at $1 60 for the round trip. Tickets limited to return on regular trains of same day. Call on T. Pennwell, city office, or C. O. Judson, Union depot
C. O. JUDSON, Ticket Agent.

Horses! Horses!

Will do Better When the Flies are Kept off. If you will go to

POWERS'

AND GET A PAIR OF

SHOES

He will give you covers for your horses free.

HERE IS WHAT CASH WILL

—BUY AT—

LOGAN & BEIK'S.

21 Pounds Granulated Sugar for $1.00.
22 Pounds Extra C Sugar for $1.00.
A Fine Bulk Coffee for 25c.
A Coffee for 28c equal to any 30c coffee sold in the city.
California Hams 8½c per pound.
Country Bacon 8½c per pound.
6 Bars Lenox Soap for 25c.
6 Bars Puritan Soap for 25c.
8 Bars Logan & Beik's Extra German 25c.
7 Bars Daisy for 25c.
14 Bars Palm Leaf for 25c.
7 Bars American Standard Soap for 25c.
4 Boxes American Sardines for 25c.
3 Boxes Mustard Sardines for 25c.
French Sardines per box, 15c.

And goods too numerous to mention. Remember this price on for Spot Cash at 150 Merchant street.

LOGAN & BEIK.

Spring Suits.

All kinds of Summer Clothing Spring Hats, in fact everything in clothing that goes with spring. We have all the styles, all the grades and the goods at the right prices. Our merchant tailoring department, under the direction of Mr. T. F. Muleady, our cutter, is more popular than ever. We have the piece goods to sell at the lowest prices, quality considered, that were ever offered here.

OUR GENTS' FURNISHING GOODS

Department has the proper styles. For anything in our line there is no place like the Race Clothing and Manufacturing Company's establishment.

RACE CLOTHING M'F'G CO.

The 20th SERIES of STOCK

—Is Now Being Issued By—

THE SAVINGS FUND BUILDING ASSOCIATION

At the office of WARREN & DURFEE,
124 North Water Street.

B. K. DURFEE, Secretary and Treasurer.

Macon Street Lots for Sale.

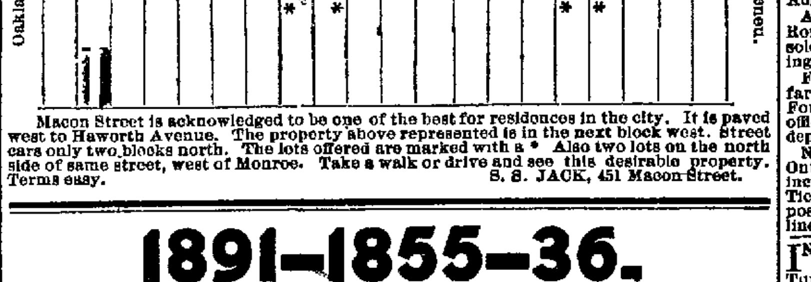

Macon Street is acknowledged to be one of the best for residences in the city. It is paved west to Haworth Avenue. The property above represented is in the next block west. Street cars only two blocks north. The lots offered are marked with a *. Also two lots on the north side of same street, west of Monroe. Take a walk or drive and see this desirable property. Terms easy.
S. S. JACK, 451 Macon Street.

1891—1855—36.

Sugar Cured Hams.
" " California Hams.
" " Boneless Br'kf't Bacon
" " Smoked Beef Tongues
" " Dried Beef.

IMBODEN BROS.

BRINTLINGER & PERL

EMBALMERS AND FUNERAL DIRECTORS.

Everything Furnished pertaining the Funeral Business. Night and Day Calls Promptly Attended. Office:—Tabernacle Building Telphone 53.

D. BRINTLINGER, Res. 738 N. Main. Telephone 102. | P. PERL, Res. Jail, Telephone 10

GRAND SALE OF FURNITURE AND BABY CARRIAGES.

Big discount on everything in our line to make room for the change. Everything must go.

BACHMAN BROS.

East Main St. Sign Big Elephant.

Goods sold on Weekly or Monthly Payments

UNION DEPOT TIME CARD.

In effect May 10, 1891.

Wabash Railway.

TO CHICAGO.	FROM CHICAGO
No. 2.........12:05 a m	No. 1......... 8:50 p m
No. 4.........11:26 a m	No. 3......... 3:35 a m
No. 6......... 6:35 a m	No. 5......... 2:45 p m
TO ST. LOUIS.	FROM ST. LOUIS.
No. 9......... 6:30 a m	No. 10......... 3:45 p m
No. 3......... 3:45 a m	No. 4.........11:00 a m
No. 43......... 4:05 a m	No. 44.........11:16 a m
No. 45......... 2:55 p m	No. 42.........10:15 p m
No. 5......... 3:50 p m	No. 2.........11:55 p m
No. 71 frt.... 5:45 a m	No. 70 frt..... 5:50 p m
TO TOLEDO	FROM TOLEDO
No. 46......... 6:25 a m	No. 43......... 3:50 a m
No. 44.........11:15 a m	No. 45......... 2:30 p m
No. 42.........10.22 p m	No. 41......... 9:00 p m
No. 48 Effing. 8:15 p m	No. 47 Effing. 10:55 a m
TO QUINCY, ETC.	FROM QUINCY, ETC.
No 43.........4:30 a m	No 42 ....10:10 p m
No 45.........3:10 p m	No 44 ....10:50 a m
No 1.........9:07 p m	No 6......... 6:15 a m
No 47 Bluffs 6:45 a m	No 48 Bluffs 7:05 p m
No 71 Frt.... 1:00 p m	No 70 Frt.... 10:45 a m

Ind. Decatur & Western.

ARRIVE.	DEPART.
No 1.........2:45 p m	No 2.........11:15 a m
No 3.........3:55 a m	No 4.........10:30 p m
Freight.......9:30a. m.	

Terre Haute & Peoria.

EAST.	WEST.
No 4.........2:55 p m	No 1.........11:50a m
No 4.........7:00 a m	No 3 arr. .....7:35 p m
No 6 arv...... 9:10 p m	No 7 frtarv...4:50 p m
No 8 frt leav..4:40 a m	No 9 frt...... 4:30 a m
No 10 arv ....4:00 p m	No 5 leav......6:30 a m

Illinois Central.

NORTH.	SOUTH.
No 2 pass. ....9:10 a m	No 1 pass... 5:50 p m
No 4 pass..... 9:30 p m	No 3 pass...10.20 a m
No 13 accom....2:40 p m	No 13 frt..... 7:40 a m
No 14 freight..5:05 p m	
No 3 Champ'n Line, arrives ....10:00 a m	
No 4 " " leaves.........8:15 p m	

Peoria. Decatur & Evansville.

NORTH.	SOUTH.
No 2 leav. .....3:10 p m	No 1 leav... 11:00 a m
No 4 leav.......6:55 a m	No 3 leav... 10:15 p m
No 14 frt...... 10:45 a m	No 11 fr't.....3:05 p m

WABASH EXCURSIONS.
ONE FARE EXCURSIONS.
"Where are you going, my pretty maid?
I'm off for Toronto, sir," she said;
"May I go with you, my pretty maid?
Yes, if you use the Wabash, sir," she said.

The pretty schoolma'm (and she is numerous) will go to Toronto via the Wabash line This information is intended for young gentlemen who belong to the noble army of pedagogues. A hint to the wise, etc.

From time to time for a number of years certain of our citizens have gone to Canada, but it cannot be said that we are proud of them. Now we are going to give Miss Canada a look at our teachers—Uncle Sam's favorite children. We apprehend that this will settle the question of annexation. By the way, every body is going via the Wabash road. If you do not wish to travel alone or in bad company, use that line. Two daily trains right through to Toronto via Chicago or short line via Peru and Detroit.

From the country, from the city,
Come the schoolma'ms young and pretty,
Going to the great convention, the convention at Toronto;
These young ladies' heads are level,
Via the Wabash line they travel,
Thereby getting choice of two routes, with through sleepers to Toronto.

The Educational convention, to be held at Toronto, July 14-17, will be an international event of so much importance that no teacher can afford to miss it. This is an axiom. Here's another: The Wabash is the great through car line from Chicago. You cannot therefore afford to go any other way. Trains leave Decatur at 11:15 a. m. and 10:22 p. m. daily via Peru and Detroit. Trains leaving Decatur via Chicago 6.35 and 11:25 a. m. and 12 night, and will be good going or returning via Chicago or the direct line via Peru and Detroit

Toronto, Ont.—National Educational association July 14 to 17. Tickets on sale July 8 to 15, good returning July 11 to 20 inclusive. Tickets will be extended until Sept. 30, by depositing them with joint agent of terminal line at Toronto any time prior to July 18. Wabash will run special trains and through car service.

Minneapolis, Minn.—Young People's Society of Christian Endeavor. For this occasion the Wabash will sell round trip tickets for one fare, July 7 to 9. Tickets good returning July 12 to 15. Tickets may be deposited with joint agent at Minneapolis any time up to and including July 14, which time will be extended to July 26 for return journey.

FARE AND ONE-THIRD EXCURSIONS.

Summer tourists' rates to Colorado points. Tourists' tickets are on sale at Wabash city and depot ticket offices to Denver, Colorado Springs, Pueblo, Manitou and Trinidad.

For further information apply at city ticket office, 142 East Prairie street, or Union depot ticket office. F. W. GREENE.
Passenger and Ticket Agent.
Telephone No. 7.

ILLINOIS CENTRAL EXCURSIONS

Excursion to Minneapolis, tenth annual international convention Young Peoples' Society of Christian Endeavor. For the above occasion the I. C. R. R., will sell excursion tickets on July 7-9 inclusive at one fare for the round trip good going on day of sale and returning only on trains leaving Minneapolis, July 12-15. For those who desire to remain longer arrangements will be made to deposit tickets with joint agent of terminal lines at Minneapolis between July 12-15 until purchasers are ready to commence return journey, such date not to be later than July 26, 1891.
C. O. JUDSON, Ticket Agent.

P. D. & E. EXCURSIONS.
One fare excursions.

Young Peoples' Society of Christian Endeavor, Minneapolis July 9-12. Tickets sold July 6-8 inclusive. Leave Minneapolis returning July 12-15. Tickets can be extended until Aug. 26 if desired.

Annual session of Island Park assembly, Rome City, Ind., July 20 to Aug., 12. Tickets sold July 27 to Aug., 12 inclusive, good returning until Aug., 15 inclusive.

For the 4th of July holiday. Tickets at one fare July 3 and 4, good returning until July 6. For further information or ticket call at city office, Library block or at office, Union depot.

National Educational Association, Toronto, Ont., July 14-17 inclusive. Tickets sold 8-15 inclusive, good returning July 14-20 inclusive. Tickets can be extended until Sept. 30 by depositing them with joint agent of terminal lines at Toronto from July 11-18.

INDIANAPOLIS EXCURSION—On account of the meeting of the North American Turner society, the I. D. & W. R'y will sell excursion tickets from Decatur to Indianapolis and return at rate of one fare for the round trip Tickets will be sold June 19th and 20 and good returning up to June 23. Tickets on sale at city ticket office and Union depot.
C. G. DORWIN, Gen. Agt. I. D. & W. R'y.

Picnic excursion to Lake Park, near Camargo, Ill., on Sunday, June 21st. The I. D. & W. railway will run a special excursion train, leaving Decatur at 9 o'clock a. m., arriving at the park at 10:30 a. m.; returning, leave the park at 6 o'clock p. m. Among the attractions will be boating, fishing and prize games of baseball between professional clubs from Indiana and Illinois. Fare for the round trip, 75c, children under 12 years, 40c.

Indianapolis Excursion—The North American Turner society meets in Indianapolis June 19th to 22d. For this meeting the P. D. & E. railroad will sell excursion tickets to Indianapolis on June 19th and 20th at a rate of one fare for the round trip, good to return up to June 23d inclusive. Tickets on sale at city ticket office, Library block. or at Union depot.

ILLINOIS State Sunday School Convention. The 15th annual convention of the Illinois State Sunday School association of the Presbyterian church will be held at Mattoon, Ill., June 23-25 inclusive. The P. D. & E. R'y will sell excursion tickets from all points in Illinois to Mattoon at one and one-third fare on the certificate plan. Call on any agent of the company.

BUSINESS CHANCES.

Notices under five lines will be inserted in this column one week for twenty-five cents invariable in advance.

WANTED.

WANTED—Position in Decatur by experienced stenographer and typewriter. A Lady. Address P. O. box-127, Decatur, Ill.

WANTED—Every body to know that at Blank & Grass' paint and art store is the best place to get your pictures framed. They carry the largest and best stock, sell goods at lowest prices and get out work on very short notice.

WANTED—Everybody to know that they can save money by buying their paints, oils, varnishes and brushes at Blank & Grass' paint and wall paper store. The following quotations will speak for themselves: Strictly pure white lead (Corroder's brands), $6.90; Boiled linseed oil, 65c; turpentine, 60c. Everything else at proportionately low prices. Sole agent for the "Harrison Brothers" colors in oil, the best in the world.

WANTED—Everybody to have their spring clothing cleaned and fixed up at Stivers steam dye house, 626 East Eldorado st., Decatur, Ill.

WANTED—Everybody to know that Blank & Grass' favorite furniture polish has no equal for polishing furniture, pianos and organs. A 25c a bottle will make all your old furniture look like new. Blank & Grass.

WANTED—You to know that Russell, the fortune teller, is at 427 North Monroe street. Go and see him. He will tell you true. It is only 5 cents a question.

WANTED—The people to know that Walker & Chance pay cash for second hand goods, and do a general line of upholstering furniture, repairing umbrellas, chair caning, etc., and good bargains in all kinds of second-hand goods. Walker & Chance, 135-137 North Main street.

WANTED—You to know that you can buy of Scovill anything to furnish your house with, and pay for it by the week or month, and have the goods delivered when the first payment is made. No security, no reference, no publicity. Scovill's 215 south side park, Decatur, Ill.

FOR SALE.

FOR SALE—Ten head of shoats; call at Heilman's store. H. GIRST.

FOR SALE—120 feet of ground with good modern house, have all conveniences, fine cellar, well and good cistern. Abundance of all kinds of fruit started. Will sell part or all. Good terms, easy payments; situated at No. 339 East Herkimer street; call at above No. or on W. P. Stack at Shellabarger's mill.

FOR SALE OR EXCHANGE—Stock of hardware and building. Address Thos. S. Fox 1073 W. Main st., Decatur, Ill.

FOR SALE—A second hand sewing machine in good running order will be sold very cheap if taken at once. Inquire at No. 427 North Morgan.

FOR SALE—Two lots in H. A. Wood's West Park addition of out lots, a bargain will be given. Call on Bourne & Baldridge. 127 S. Water st.

FOR SALE—Brick residence, 14 rooms, gas, water and steam heat, 80 feet front, corner North Main and Eldorado, No. 456. C. P. Housum.

LOST—FOUND.

FOUND—A Watch with a guard attached. Owner can have same by calling at REVIEW office and paying for this notice.

LOST—A lady's bracelet, either on South Main or West Wood street. The finder will please leave at this office.

MISCELLANEOUS.

ALL KINDS and sizes of sewer tile for sale by James Sampson, 842 East Wood street. Give him a call and save money. He also contracts to put in all kinds of tile and sewer work.

NOTICE—I am now ready to clean wall paper, clean and put down carpets, and do general house cleaning. leave orders at D. H. Heilman & Sons. Sidney Garrett.

GREAT CUT—In carpets and wall paper at Abel's carpet house.

WILL ASK FOR LICENSE—The undersigned hereby gives notice that at the next meeting of the city council he will apply for license for a saloon at 108 North Franklin street. J. F. HUBBSAMER
Decatur, Ill., June 17, 1891.

COAL—Sealed proposals will be received at the county clerk's office up to 10 a. m., SATURDAY, June 27, 1891, for the supply of soft coal needed for the ensuing year by the county of Macon. All the coal to be of the best quality screened lump, with the exception of coal to be delivered to boiler room in county jail lot, which must be of nut size, free from slate and thoroughly screened. Coal intended for county farm to be delivered on Green's switch. Coal for paupers to be delivered at such times and in such quantities as ordered. The committee reserves the right to reject any and all bids. By order of purchasing committee. THOMAS QUINN, Chairman.

PATTERSON & WILSON.

Real Estate and Loan Agents.

Four fine farms of 85 to 160 acres, in Macon county, at $56 to $60 per acre.

Several good farms in Moultrie county, 160 to 300 acres $30 to $60 per acre.

Also several excellent farms in Shelby county, 160 to 365 acres, at $41 to $50 per acre.

And a splendid farm of 150 acres two and a half miles from a good railroad station, in Logan county, at $45 per acre; a great bargain.

Also city property for sale or exchange. In fact in all parts of the city; all improved, and ranging in prices from $750 up to $10,000. Some great bargains; easy terms.

Agents for the Granite State Fire Ins. Co.

North Morgan Street Bakery.

Everything new and first class. If you want good bread give me a trial. My pies and cakes are the best in the city. I also carry a general line of the freshest and best Confectioneries in the market. Goods delivered to any part of the city. Don't forget the place.

E. W. WERNING.
517 North MorganStreet.

BOOK BINDING.

Practical book binding and blank book manufacturing, 137 South Water street, Decatur, Ill. Magazines bound, names stamped in gold on books, pocket-books, memorandum books, ticket cases, etc. I make [illegible] and any kind of [illegible]

NEWSPAPERARCHIVE®
NEWSPAPERARCHIVE®

THIS CHANGE OF WEATHER

Necessitates a Change From Summer to

Medium Weight Clothing.

Come and See What we Can do for You.

BRYAN, JONES & CO.

4 Doors West of P. O.

Why Pay

WAR PRICES

At other houses when you can save 10 to 20 per cent by trading with

FINN THE GROCER.

Remember that he sells for Cash and at Cash Values.

21 Pounds Granulated Sugar	$1 00	Best California Evaporated Peaches, worth 25c, reduced to	17
22 Pounds C Sugar	1 00	3 Pound Canned Apples per can	10
5 Pounds Crushed Java Coffee	1 00	3 Pound California Grapes, in heavy syrup, per can	15
8 Bars Fairbank's soap	25	3 Pound California Plums per can	20
3 Pounds best washing powder	25	1 Pound Salmon per can	10
4 Pounds Lump Starch	25	2 Pounds salmon per can	18
Best Double-sided Washboards, each	25	Best Sugar-Cured Hams per pound	12
2 Cans Brook Trout for	25	Pic Nic Hams per pound	8½
4 Cans Oil Sardines for	25	Fancy Breakfast Bacon per pound	11
French Sardines, per can	15	Chipped Beef per pound	18
Maccaroni, in 1 lb. packages	10	Fruit jars all sizes at lowest market prices.	
5 Pounds Michigan Dried Peaches for	25		
Pounds Fancy Raisins	25		
Evaporated Apples reduced to	17		

Free Delivery to all Parts of the City.

JOHN FINN.

333 N. Water Street. Gallagher Block.

CALL FOR

SHELLABARGER'S

WHITE LOAF

AND

DAILY BREAD FLOUR

HERE IT IS.

THE

Van Wie

GAS

Range

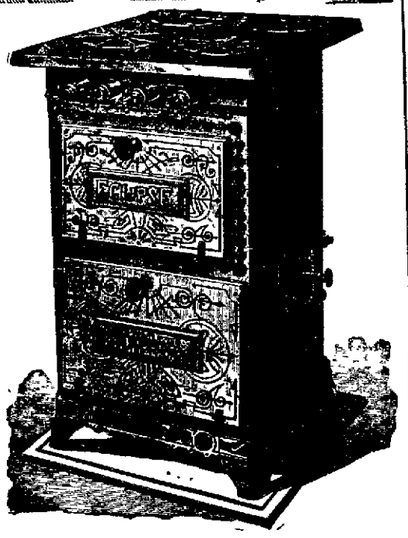

Bakes the Cake and Bakes it

Sold only by

Lytle & Eckels Hardware Co.,

125 NORTH WATER STREET.

JOHN G. CLOYD,

GROCER,

144 EAST MAIN ST

Telephone, 38.

MORNING REVIEW

FRIDAY, JUNE 19, 1891.

SOCIETY MEETINGS.

I. O. O. F.—Daughters of Rebekah Regular meeting this Friday evening, June 19. Mrs. Anna Martin, N. G.; Mrs. A. T. Grist, Secy.

MATTERS OF FACT.

Bradley Bros., during their alteration sale, sell remnants, every Friday at wonderfully low prices. Visit their store today.

All the latest shades in Mousquetaire Suede gloves at Linn & Scruggs D. G. & C. Co.

When you want your shoes repaired go and see John McAllister in Perl building.

Twenty pounds granulated, 22 pounds extra C sugar for $1 at Henry Flynn's.

Remember we have the largest stock of safety bicycles, tricycles and velocipedes in the city and the price is below any other dealer. H. Mueller & Sons.

Little Vernon Bros., a juvenile musical trio, from Marshalltown, Ia., will give matinee and evening concert in the city next Thursday, June 25.

If you want the best ham or breakfast bacon you ever used, try the Kansas City "Gold Band," for sale only by Henry Flynn, corner Eldorado and Broadway.

Prof. William S. Nees, teacher of violin, cornet and piano. For terms write or call at 272 West Main street.

"Centemeri" kid gloves in all the new spring shades and black. Perfection of fit and wear guaranteed at Linn & Scrugg's D. G. & C. Co.

For delicious chocolate ice cream soda go to the S. M. Irwin Drug company.

You can see all the latest styles in summer millinery at Miss Emma Williams' millinery parlor on South Park street.

Pure raspberry vinegar, something very fine, for sale by Henry Flynn, corner East Eldorado and Broadway.

The S. M. Irwin Drug company sell everything in paints at bottom prices.

You are invited to call and see my summer millinery. Miss Emma Williams, South Park street.

Childrens and misses kid gloves in tan, brown, mode and slate, at Linn & Scruggs D. G. & C. Co.

John McAllister will repair your shoes on short notice. Give him a trial. Tabernacle building.

A great reduction sale of trimmed millinery at cost this and next week at the new millinery store, in Casner block, opposite the postoffice.

If you want a musical instrument call at Prescott's on North Water street where you will get what will suit you, and at prices and terms that will make you smile.

Try It.

We have just received another invoice of that excellent combination coffee, and if you are not already using it you should do so at once. It is positively the best on the market, and we are selling it right too.

MAY & CHURCHMAN,
211 North Water street, telephone No. 1.

June 18th and 19th

A representative of one of the largest fur houses in the United States will make a grand display of fine seal garments, and will take orders and also contract for refitting and remodeling seal garments. Ladies intending to purchase a seal garment next fall will find it to their advantage to place their order now before the advance in prices. LINN & SCRUGGS D. G. & C. Co.

What You Can Find.

You can find plenty of new peas, beans, tomatoes, reddishes, onions, pie plant, asparagus, string beans, turnips, new potatoes, new beets, cauliflower and a general line of groceries today at

MAY & CHURCHMAN'S,
211 North Water street, telephone No. 1.

Notice.

The Decatur Gas Lt & C. Co. hereby give notice that all wiring for electric light must be inspected before closed in, as the said company will not furnish light to any persons until wiring has been inspected and found correctly and safely wired.

Attention G. A. R.

The members of Dunham post will meet at G. A. R. hall at 3:00 this afternoon for the purpose of attending the funeral of Comrade J. J. Wilson.

By order of

M. F. KANAN, Com.
NORMAN PRINGLE, Adj't.

Groceries.

Dont fail to give us a call when you need groceries. We will sell them to you at bottom prices. MAY & CHURCHMAN,
Telephone No. 1.

Just Received.

Five hundred pairs of ladies Dongola oxfords, patent tip, very stylish. They must be sold and you can get them at 50 cents per pair at the Ferris & Lapham Shoe store, 148 East Main Street.

Smoke the '91.

If you are anxious to try the best 5 cent cigar that can possibly be made. Manufactured by a A. D. Holland. For sale by all retailers. Try it and you will be happy.

Please Note the Fact.

that you can obtain all the patterns illustrated in Butterick's Delineator at their agents, Linn & Scruggs Dry Goods and Carpet company

Notice.

A special discount to tennis clubs on Wright & Ditson's goods. Call and get our catalogue for 1891 with price list. H. Mueller & Sons.

Tents! Tents!

Do you want a lawn tent, a wall tent, a family compartment tent, or a tent for your children? Chamberlain & Co. make them.

It Will Pay

you to call at Howe & Harden's on North Park street when you want stylish millinery.

Camping Outfits.

Tents, cots, etc., for rent or sale.
D. H. CHAMBERLAIN & Co.,
Library Block.

WATERMELONS ON THE WAY.

Decatur Leads the Procession as Usual—How It Happens.

Year after year the Georgia watermelon raisers try to beat the record in getting their first melons to the leading northern markets as early in June as possible. Of course it is the big cities that get the first melons. Now through the hustling enterprise of the leading fruit firm of Central Illinois, an exception has to be made to the above statement, for now Decatur takes rank with the best of them.

Geo. W. Ehrhart & Co. received a telegram yesterday that two cars of the very first of the Georgia watermelons were on their way to Decatur. Two trains were shipped, one to the east, the other west. The latter train brings cars of melons for Cincinati, St. Louis and Chicago, and two of them are for Decatur. This is the result of having such a live and pushing firm as G. W. Ehrhart & Co.

These two cars of melons will arrive here Saturday and will be placed on sale bright and early Monday morning. Ehrhart & Co. expect to receive from one to five cars per day during the season. They will also receive early next week two cars of extra choice bananas for the 4th of July trade.

Northeast Decatur.

The boys are preparing for the Fourth in good style.

William Prescott cut his foot on a muscle in the river Sunday, hence a lay off for a few days.

Miss Cothron is sinking very rapidly. Her brother at Spokane Falls has been telegraphed and is expected every day.

Northeast Decatur is on the boom. Powers addition is almost entirely sold out, there being only a few lots unsold.

Two little grand children from Arcola are visiting their grand parents, Mr. and Mrs. Morehead of North Clinton street.

James Alsup is quite ill with his leg. There was some talk of having to amputate it, but it was reported better this morning.

Mrs. Henry Roake and children have gone to Peru, Ind., to visit Mrs. Roake's mother for several weeks. They left Wednesday evening at 10.

Track-laying on Clinton street for the citizen's line commenced this morning and it is thought the cars will be running all right by Saturday evening.

The attention of the Board of Education is called to the fact that Northeast Decatur is growing very rapidly, and we find it necessary to mention our promised new school building. Let us circulate a petition to that effect.

Another new house was commenced on North Calhoun in the 1300 block. The contract for a six-room house has been let to Contractor Shamel on the west side in the same block. Calhoun street will soon be closed in with buildings.

Telephone Improvement.

The Central Union Telephone company at Springfield will soon add a new improvement to their line, which will do away entirely with the humming noise which makes it so difficult to understand when talking through the telephone. The trouble has been caused by the electric light and street railway line wires, which run in close contact with telephone wires, and the ground wires, which are either fastened to a gas or water pipe, receiving a current from the other wires which run through the ground. The improvement will be a wire running from the central station to a point about one-half or three-quarters of a mile from the city and grounded, so that the currents from the electric light wires or the wires of the street railways will be a long distance from the point where the ground wire of the telephone line is grounded. This will prevent the currents from coming in contact with each other, and will also obviate the humming noise which is so disagreeable to patrons of the line.

Correcting Assessments.

Next Monday is the day set by law for the correction of assessments. The board having charge of this work consists of the assessor, supervisor and town clerk, and the date fixed for their meeting is the fourth Monday in June. This is the first board of equalization and acts for the township. In July the board of supervisors acts as a board of equalization for the county and later the state board of equalization takes action. The amount as fixed by the latter board is that upon which the county clerk extends the taxes.

Against the Wabash.

Taylorville Democrat.

Last year the Wabash railway refused to pay the road and bridge tax levied against it by every township in this county through which it passes. States Attorney Creighton obtained judgment against the railway in the county court, and the railway appealed to the supreme court. There the judgment was affirmed. The railway asked for a new hearing, got it, and the judgment was again affirmed. Ricks & Creighton raised a new question and the supreme court decided the point well taken. The tax will have to be paid.

Picnicers on Wheels.

The directors of the Star Club met last night and admitted 24 new riders to membership, nearly one half being ladies.

The club will picnic this evening at Riverside Park where refreshments will be served and boating indulged in until 8. After their return an impromptu sociable will be held at headquarters and at a reasonable hour the bill of fare will again be discussed. A delightful time is expected.

Ankle Broken.

Duane Garrett, an I. D. & W. fireman, who lives at 1601 East William street, stepped from his engine Wednesday morning and broke an ankle. His foot turned over on a clinker. He thought the injury was only a slight sprain and made a trip on the broken bone. That made things decidedly interesting and pleasant for him and did not help him towards recovery. Dr. W. B. Hostettler fixed him up yesterday and he will be all right before long.

Real Estate Transfers.

F. H. Converse to J. M. Clokey, a lot at the corner of West Main and Church streets; $3,500.

Charles Noethlich to John Hamilton, two lots in Mich'l Harpstritz & Shlandeman; addition; $800.

Warren & Durfee to Henry W. Waldorf, a lot on North College street; $450.

Another Dog to Kill.

Little Willie Willie Williams was bitten by a dog on North Church street yesterday. A short time before the boy was bitten a lady passed by the house and the dog ran out at her, but she used her parasol to good effect. Willie came along soon after and the dog took revenge on him.

Taken to Monticello.

Sheriff Woolington, of Monticello, came to Decatur yesterday and got Clarence Dillington. He is the young man arrested by Officers Stober and Williamson on the request of Platt county authorities.

THE WOODRUFF CASE.

Judge Vail Overrules a Motion to Quash an Indictment.

Woodruff, who has been in jail ever since the Crawford trial on charge of perjury, was in court yesterday. His attorneys, Crea & Ewing and Lee & Gray, made a motion to quash the indictment against him on the ground that the statements alleged to be purjury, were not material in the case. Woodruff said that he had carried notes to Mrs. Mathias for Crawford, and that Col. Mathias had been there. Attorney Crea made the chief argument for the defendant and produced decisions in support of his position. State's Attorney Mills, in opposing the motion spoke several hours and cited decisions to show that the evidence given by Woodruff was material, and was so considered at that time by Crawford's attorneys. Judge Vail overruled the motion to quash and fixed Woodruff's bail at $1,000. Attorney Gray offered a motion to have the bail reduced to $500, and that was allowed. It is thought the bail will be furnished and the case continued till next term.

CHANCERY CASES.

Emil Schmechel et al, vs Edward Schmechel, partition; report of commissioners approved and decree granted.

Nora A. Rogers vs P. C. Tryner, foreclosure; report of master approved; continued.

Mary C. Moore vs Elias Moore, divorce and injunction; leave to make two additional parties defendants and continued.

H. A. Stoddard vs The Decatur Steam Bakery et al, chancery; demurrer to cross bill overruled.

The people of the State of Illinois, upon the relation of C. W. Pavey, state auditor, vs The Commonwealth Mutual Fire Insurance Company of Decatur, chancery; petition for power of settlement, etc., granted.

J. H. Parker et al, vs N. S. Walters et al, partition; report of master approved and decree entered; John Longstreet, William M. Phares and David Rainey appointed commissioners.

W. W. Connard vs Fred Owens et al, partition; report of master approved and decree entered.

Mary Heiser vs James Millikin et al, injunction; motion by complainant for temporary alimony and solicitors' fee; rule to answer amended bill by Friday morning.

Sociables and Picnics.

Four churches had social gatherings last night. All were largely attended. The Christian church ladies gave a sociable in the church. The Baptists had a lawn sociable at the residence of Henry Waggoner, north of the city. The Congregational young people had a social meeting at the residence of John Irwin on West Decatur street. The young ladies classes of the Church of God Sunday school had a picnic at Riverside park.

A Curious Accident

Little Roy Ray, son of S. F. Ray, the engineer at the Citizen's power house, has been very ill, but is better now. The cause of his illness was an operation performed on him. He was playing with a rope and got one of his fingers burned by friction, causing that member to become crooked. It was necessary to perform a surgical operation in order to straighten it out, and this sickness was the result.

The Runaway Boys.

Truant Officer Johnson returned yesterday from Glenwood, where he went with the four boys who ran away from the industrial school. They were very glad to get back, and will not try to run away again.

Art Class Picnic.

The Art Class will have an open air meeting Saturday afternoon at Riverside park. About 18 ladies will be present. A banquet will be spread, and it will be followed by toasts and intellectual entertainment in other forms.

Bethany.

Smith Walker was at Lincoln Sunday.

F. M. McCartney was in Decatur Monday.

D. N. Ashmore, of Sullivan, was here Friday.

The Bethany house has a new veranda on the north.

Capt. J. A. Freeland is visiting his son John in Chicago.

S. E. Walker and C. E. Hollis were in Decatur Monday.

Albert Wallender and Bun McGuire did business at Mt. Zion, Saturday.

Frank Phlar, of Virginia, Ill., spent Sunday with John Frewin and wife.

Our street commissioner has placed a new platform around the public well.

R. W. and Willie Lanumn and Earlie McMennemy went to Peoria Sunday.

Miss Birdie Marshal, of Decatur, is visiting her grandmother, Mrs. S. A. Marshal.

A. S. Younger is preparing to erect a new dwelling house on Washington street.

Miss Mary Burg has sold her interest in the millinery shop to Miss Nellie Sheehey.

Claudie Tittle, who has been attending the high school at Decatur has returned home.

A medicine company from Bloomington gave an open air concert on the streets Monday afternoon and evening.

Pure Fountain lodge, I. O. G. T., held an ice cream supper at Hampton's hall last Saturday evening. It was a success.

Miss Ella McGuire went to Lincoln Monday, to be present at the commencement exercises of Lincoln university, to be held Friday.

At the public meeting last Thursday evening everybody seemed to be in favor of starting a normal school here. The following committee was appointed to put the plans before the people: W. S. Herman, S. Armstrong, A. Bankson, J. G. Holderman, Frank Trainer and G. T. Hill.

At a meeting of the stockholders of the Bethany Building and Loan association, on Wednesday evening, the following officers and board of directors were elected: Dr. Pyatt, Pres.; A. R. Scott, vice Pres.; S. E. Walker, Secy. and treas.; A. R. Scott, Dr. Pyatt, Dr. Harper, S. E. Walker, W. W. Wilkinson, J. G. Holderman, A. W. Scott, S. M. McReynolds and Dr. McMennemy.

Pierson.

Frank Rigney will sell brick for a Tuscola man.

The church house is undergoing repairs this week.

L. Prichard has returned from Sullivan.

Children's day the fourth Sunday in June here.

Two new bicycles will arrive this week.

The party at Mr. Camp's was a grand affair. Everybody had a good time. Charades, recitations and games were indulged in by all. The party was given in honor of Mr. and Miss Reid, of Pekin, Ill.

Marriage Licenses.

Charles Nadhlich, Decatur	35
Line Rozanski, Decatur	24
John M. Lichtenberger, Sangamon	25
Ella Harkrider, Long Creek	18

A Trotter Sold.

John Brown of Sullivan purchased the trotting horse, Gerango Maid of William Downing yesterday and shipped her to that city.

PEOPLE YOU KNOW.

Art Race is at Racine, Wis.

Hugh Crea went to Chicago last night.

W. C. Dimock went to Jacksonville last night.

Frank M. Patterson left last night for Denver.

Bob Ferguson was at Danville yesterday on business.

H. F. Starbuck was at LaSalle yesterday on business.

S. M. Lutz visited Blue Mound yesterday on business.

Mrs. Den Chamberlain is visiting friends at Milwaukee.

J. M. Alsup, who was hurt Monday is getting better.

Miss Clara Jones, of Maroa, was in the city yesterday.

Mrs. T. A. Smith of Lincoln is visiting Decatur friends.

Mrs. George E. Quimby went to Athol, Mass., last night.

Charles Dennison arrived yesterday from Ann Arbor, Mich.

George B. Spitler, of Mt. Zion, was in the city yesterday.

Mrs. Finley Norman, of Sullivan, is visiting relatives here.

Judges Bookwalter and Wright were in the city yesterday.

Mrs. L. H. Pollard, of Lovington, was a visitor here yesterday.

Miss Katie McEvoy returned yesterday from a visit at Chicago.

Frank Ater of Cerro Gordo was a visitor yesterday to Decatur.

Ned Crissey, of Cerro Gordo, was a visitor yesterday to Decatur.

Misses Lou and Lotta Adams, of Argenta, are visiting on West Wood street.

J. M. Huff and wife, of Warrensburg, were in Decatur yesterday afternoon.

Mrs. D. Brintinger and children went yesterday to Maroa for a few days visit.

Ed T. Coleman has been called to Kentucky by the serious illness of his father.

Frank Fisk, of New Orleans, is here visiting his parents, Mr. and Mrs. Harry Fisk.

E. B. Dimock went to Cerro Gordo yesterday to purchase more horses for his livery.

Miss Jeannette Chambers returned yesterday from St. Mary's school at Knoxville, Illinois.

Miss Coleman and Miss Mabel Coleman, of Pleasant View township, were in Decatur yesterday.

Frank Johnson went to Assumption yesterday in the interest of Ole Johnson's Union Bottling works.

Z. Melhorn the restauranter on Front street, who has been very ill for the past two days is slowly improving.

Mrs. R C. Essick left yesterday for her home at Berrien Springs, Mich., after a visit here with Mrs. J. G. Boyer.

Squire W. C. Foster is now able to stay at the office all day. He has been out for several months on account of illness.

Miss Nellie Jones returned to her home at Bethany, yesterday, after a visit here with her friend, Miss Grace Hampton.

David Massey and wife, and daughter, Leora, William Fletcher and W. F. Jeffries of Dalton City were visitors yesterday to Decatur.

John W. Clymer expects to leave in a day or two for Kinmundy, where his mother is dangerously ill. She is above 81 years old.

Charles P. Housum has returned from Piqua, O., where he attended the reunion of his company, Co. A. of the One Hundred and Tenth Ohio.

Miss Ada Houck, of Harristown, was in Decatur yesterday on her way home from Bloomington, where she has been attending Wesleyan university.

Misses Desdemona Millikin and Lucy Roberts are expected to arrive tomorrow from Auburndale, Mass., where they have been attending Lasall Seminary.

Thomas Dalton, of Dalton City, arrived in Decatur yesterday from a visit to his son Walter, at Attica, Kan. Walter is the only democrat in the township in which he lives.

Z. W. Harris and Delle went to Champaign yesterday. They have rented a large store room there and will open a confectionery store at once. The family will move in a few days.

Mrs. Dudley Tyng, of Bloomington, came to Decatur yesterday to take part in the musical at the residence of L. Burrows tonight. While in Decatur she will be the guest of Mr. and Mrs. F M. Young.

James Wagee, of California, is in the city. He is now located in Tulare county and has been deputy sheriff of that county the past two years. He is well pleased with the country and will return in a few days.

Cushman.

Frank Howell went to Bethany Saturday.

Miss Lida Harris visited at Decatur Saturday.

J. J. Dixon has moved into his new house.

O. T. Smith, of Lovington was here Wednesday.

Z. T. Deeds, our tax assessor, was here Wednesday.

W. D. Hoggard visited at Lovington Wednesday.

R. Lee and family, of Bruce, visited L. Minor and family Saturday.

William Rhodes is running a huckster wagon for his father, E. Rhodes.

Art Lindsay, one of Sullivan's affable young barbers, spent Sunday here with his parents.

Mrs. E. Rhodes and daughters Grace and Corda visited George Knight and family at Hampton Saturday.

Mrs. Bertie Pfiester, of Mahomet, visited her cousin, Frank Howell, Saturday. She had not seen him for 11 years.

It still continues dry, and farmers are complaining of a small, green insect working in the wheat and oats in some parts of the neighborhood.

In our last week's items we stated a gentleman from Lake City had purchased lots from E. Rhodes and would build a blacksmith shop. We guess the reporter must have slept a day or was informed wrong, as Mr. Rhodes says he did not sell. Tom Dugan runs the blacksmithing business here now.

Mosquito.

The F. M. B. A. of this township will have a picnic August next.

William Walley went to Missouri recently prospecting. He intends to locate there if suited.

Henry Cross and Robert Damery have each purchased a new binder of the McCormick persuasion.

Children's day was observed at the German M. E. church, near Boody, last Sunday. The exercises were well rendered in both German and English.

Weygandt & Co., of Blue Mound, have the contract for building the new German Methodist church in this township, which is in course of erection.

The delegates of the several Sunday schools of the township will meet at Eagle school house next Sunday, June 21, 1891, at 11 o'clock a. m., for the purpose of deciding when and where the Sunday school convention will be held.

EVERY DAY IN THIS MONTH

FROM THURSDAY, JUNE 11,

WE SHALL OFFER

EXTRAORDINARY BARGAINS

IN

Dress Goods, Ladies' and Misses' Wraps,

Towels, Table Linens,

NAPKINS, BLEACHED AND BROWN COTTONS,

Challies, Prints, Ginghams,

Parasols, Sun Umbrellas,

White goods, Embroideries, Flouncings, Grenadines, Corsets, Silk Mitts, Hosiery and Underwear, Sateens, Pongee, Mousseline,

LACE CURTAINS AND CARPETS.

As an evidence of the low prices that we intend to inaugurate we will make a few quotations as an earnest of our purpose, and will embrace only first class goods.

HERE THEY ARE!

3,000 yards handsome 36 inch Challies at 6¼c, actually worth 12½.
6,000 yards fast color American Challies at 2½c, worth 7c.
12,000 yards best Indigo blue and silver gray prints at 5c, regular price 7c,
2,500 yards best Manchester Sateens at 12½c, worth 25c.
2 Cases Bridal Spreads 90c, actual values $1.25.
1,000 yards table linen, all linen, 17c, worth 30c.
500 dozen regular made hosiery, at half price.
1,000 dozen summer underwear from 5c up.
200 patterns white embroidered flouncings at 48c and 58c, worth $1.00 a yard.
5,000 yards 4-4 brown sheeting at 4c a yard, worth 7c.

LINN & SCRUGGS

DRY GOODS & CARPET COMPANY.

Sole Agents for the Celebrated Centemeri Kid Gloves, Golden Rule Black Silk, Hercules White Shirts and Butterick's Patterns.

PUBLIC APPRECIATION.

The gentlemen of Decatur appreciate our efforts to procure for them thoroughly first class gentlemen's fine shoes at a very moderate price. We have this week received an invoice of shoes from the celebrated Banister factory and expect another invoice today. These shoes consist of patent leather oxfords, dongola oxfords, and men's high calf shoes in congress and lace in all widths and styles.

Ferriss & Lapham,

148 EAST MAIN STREET.

Dont forget that while others may imitate our low prices, they can never equal them. Best bargains always at our house.

W. B. CHAPMAN, CARL SCHUBACH.

NEW BAKERY.

We will on Tuesday, June 2d open out a First-class Bakery at 158 SOUTH WATER STREET GRAND OPERA HOUSE Block and Solict a Share of the Public Patronage. We have by far the best Equipped Bakery in the city. Our machinery and fixtures are all entirely new and the very best that money will buy. We are Both Practical Bakers and will give the People just what they want. Mr. Schubach, who is unquestionably the finest Cake Baker in the city, will give that Department his entire attention. And Mr. Chapman will personally attend to the Bread Department. We will positively guarantee our goods to be the best in the market, and will at all times deliver promptly. Dont fail to give us a trial.

CHAPMAN & SCHUBACH.

GRAND OPERA HOUSE BLOCK.

Wedding and party cakes a specialty.

NEWSPAPER ARCHIVE®
NEWSPAPER ARCHIVE®

CHEAP CHARLEY'S

RELIABLE, WELL TAILORED CLOTHING

Cost but a trifle more than ordinary ready-made goods yet this small difference secures for you meritorious fabrics well sponged and fast colors. It secures also good tailoring, artistic shapes and guaranteed satisfaction. Is that what you want, or do you prefer a threshing machine or gold watch with each purchase? Our capacity for misrepresenting is very limited. So please dont come here if you want to play at a game of chance. But for honest Clothing at reasonable fair prices, we mean to be the people. Our line of

BOYS' AND CHILDREN'S SUITS.

Is the most complete in this city, and you know our prices are always reasonable. We call attention to our fine stock of Negligee Shirts for hot weather. They are kool and komfortable.

CHEAP CHARLEY.

THE RELIABLE CLOTHIER.

SPECIAL BARGAINS IN SUMMER UNDERWEAR

LADIES,

Are you aware of the fact that

WAGGONER & DOWNING

CLEOPATRA, FIGARO and THE DUCHESS

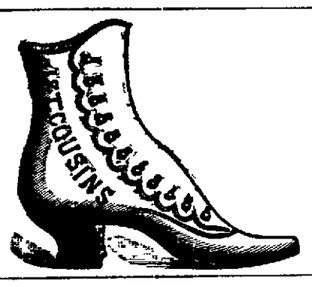

ARE SOME OF OUR STYLES in ONE-HALF SHOES.

Carry the Most Complete Lines of

Shoes and Half Shoes

EVER SHOWN IN DECATUR?

SEE OUR Beautiful Lace Princess.
SEE OUR Handsome Piccadlly Last.
SEE OUR Elegant Fifth Avenues.
SEE OUR Prettie French Terriss.

See our Beautiful Oxfords and Slippers. Very Latest Styles for Misses and Children.

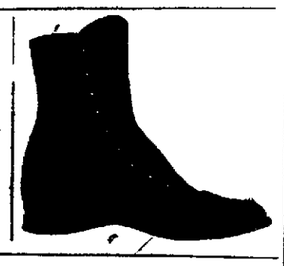

We are agents for Hanan's Men's Fine Shoes. Our CALUMET Patent Leathers for Gentlemen are the fad.

WAGGONER & DOWNING.

POST OFFICE SHOE STORE.

THE

HATFIELD MILLING CO.

Manufacture the Celebrated

WHITE FOAM AND WHITE BREAD FLOUR

For sale by all leading grocers. None better in the market. All kinds of mill feed. Highest Market price paid for wheat.

A CORDIAL INVITATION

To Everybody to attend our

GREAT CHEAP SALE

new and beautiful wash dressgoods in plaids, stripes, polka dots, mousselines, zephyr ginghams, outings, etc, etc Also white goods in great variety. Black, white, plain, plaid, hemstitched, embroidered nuns, sumer cashmere, Nainsook dragon, black organdies, etc etc, at 5c, at 5c, at 7c, at 8c, at 10c, at 12½c, at 15c and up Not much more than half regular price Come and get them as they will go quick

S. G. Hatch & Bro.

May, 15, 1891. : 143 E. Main st.

Boston Store,

143 North Water Street

JAMES G. WALKER & Co

Bargains in Black Dress Fabrics.

Black Lace Stripe Organdies, 7½c a yard
Black Lace Stripe Organdies 8½c a yard
Black Plaid and Stripe Organdies 10c a yd.
Black Sabine Color Perspiration Proof 12½c a yard
Black and White Challies, Color warranted, 6¼c a yard,

Special values in Swiss Ribbed Underwear for Ladies and Children also Balbriggan shirts for Gentlemen, Drilling Drawers and Fancy Hose in good Variety.

Ladies Black Silk Mitts, the best value you will find in Decatur for 20, 25, 33, and 50 cents.

We have made special prices on Black Goods mentioned above and as they are seasonable goods it will pay intending purchasers to examine them.

BOSTON STORE,

JAMES G. WALKER & Co

143 N. WATER ST.

MORNING REVIEW

FRIDAY, JUNE 19, 1891

MATTERS OF FACT.

Bradley Bros. during their alteration sale, sell remnants, every Friday at wonderfully low prices. Visit their store today.

Hammocks from 25c to $4 each at H. Mueller & Sons.

For pure ice cream soda call on the S. M. Irwin Drug company.

New Biarritz gloves in tans, modes, greys browns and English tans at Linn & Scruggs D. G. & C. Co.

Smoke the new Little Rose cigar.

Go to George P. Hart for all kinds of upholstering. Library block.

Henry Bros.' bakery is the place for a good meal or lunch. Bread delivered to any part of the city.

Come and see our buggies, surreys, phaetons, spring wagons and road carts—the best made and cheapest in town.

THE SPENCER & LEHMAN CO.,
South Main and Wood streets.

Come and see our buggies, surreys, phaetons, spring wagons and road carts—the best made and cheapest in town. The Spencer & Lehman Co., South Main and Wood streets.

Wood pumps, chain pumps, iron force pumps, for sale at The Spencer & Lehman Co's.

A complete assortment of "Centimeri" Suede gloves in all lengths and shades. Also silk mitts in evening shade in any length. Kid gloves purchased of us will be fitted to the hand if desired and skillfully repaired if needed, free of charge. Linn & Scruggs Dry Goods & Carpet Co.

You will find the best carpets, latest and most desirable styles, and lowest prices at Linn & Scruggs' Dry Goods and Carpet Co.

We guarantee our Rice Coil Spring Vehicles to be the easiest riding made in the world. If after six weeks' trial the Rice Coil Spring s not found to be the easiest riding spring you ever used, we will exchange for any other style.

SPENCER & LEHMAN CO

Midland City.

Jude Smith is still limping around with his sore thumb.

Corn is doing fine and farmers are all smiles when you meet them.

If you dont know the T. H. & P. agent from the I. C. agent look at the cap.

William Jones shelled three or four cars of old corn for I. H. Keys yesterday.

Van Wasson was called to Sullivan, Ind., Saturday by the serious illness of his wife's father.

THE CONTRACTOR'S BOND.

The Building Committee Meets the Court House Contractor.

The court house committee, N. A. Buckingham, of the architects, and C. A. Moses, the contractor, had a session that lasted all yesterday afternoon. They discussed the details of the work, and some of the more important matters

The contractor's bond was fixed at $40,000. It will be signed by Chicago people, and will be sent to Decatur in a few days for approval. The contractor is to begin work on or before the 10th of July, and the court house is to be finished on or before the 10th of November, 1892. The court house is to be paid for in 7 per cent interest time warrants. The county will pay for the work as it progresses, but the total amount paid is to be only 90 per cent of the amount of the work completed, except when the building is finally accepted

Mr. Moses said he would push the work as rapidly as possible. As many men will be employed as possible. Mr. Moses has two other court houses in course of construction now and has built several in different places

A Picnic.

A happy company of young people assembled yesterday afternoon about 5 o'clock at the residence of J E. Bering. There were about 30 in all, and nearly every one had a big basket crowded full, evidently of something interesting, and covered with snowy linen. In hacks and carriages the company drove to Steven's creek. There a magnificent banquet was spread under the trees. The gods dont enjoy their meals any more than those young people did that one, nor do they have any better ones After a drive in the country the party returned to the residence of D. S. Shellabarger. There Miss Grace Shellabarger acted the part of hostess most charmingly Dancing followed for an hour or two Both in the woods and at the house Fred Shellabarger took flash light photographs that now show several handsome groups.

In the party were the following Mrs. W B Chambers, Misses Gracia Barnhardt, Chicago Grace Shellabarger, Nell Schroeder, Eugenia Harris, Annie Rainey, Elizabeth Voorhies, Carolyn Griswold, Margaret Roberts, Alice Bering, Mollie Tuttle Jennette Chambers Eve Hammer, Mabel Durfee, Josie Harwood, Dr McKinnon, Dr Moore Hans Westermann, Leo Heilbrun, Thad Schroeder, Bob Hays, George Lytle, George Mathews, Charley Barnes, Kyle Bohon, Fred Shellabarger, Frank Jack, Frank Evans, Will Pluck, Will Hammer

Death of Charles H. Newell

"Charley Newell is dead," were the words that called forth many expressions of genuine regret, sorrow and sympathy at the depot last night He was for a long time the day operator in the Illinois Central office and every body about the building and along the line was his friend. About six months ago he was obliged to give up work on account of his failing health He had consumption

Charles H Newell was born in Miami county, O, in 1854 His parents moved to Decatur Oct 9, 1859, and have resided here ever since He began studying telegraphy in the Western Union office 17 years ago and was with that company about five years when he went to work for the Illinois Central in the office here He has held that position 12 years He was an excellent telegrapher, and a conscientious, hard worker, and a courteous gentleman. A civil and pleasant answer followed all questions that were put to him while at his work.

He married Miss Lizzie Godett, Jan. 23, 1879, by which union three children were born, two boys and one girl, named respectively Sammie, Freddie and Maudie. Mrs. Newell is prostrated with grief.

No definite arrangements have been made yet in regard to the funeral

The Band Concert

Before going out to Oakland park to give the concert last night, Goodman's band made a tour of the Citizen's line on an open car All the extensions were gone over. Out on East Eldorado street the children gathered around the car thicker than flies around a molasses barrel Sometimes the car was almost stopped, so close were the youngsters to the wheels The street car officials think that at the present rate in about 10 years that part of the line will need a double track with about 40 cars.

At the park there was a big crowd. The band was stationed in the refreshment pavilion. Benches were scattered all over the park. The crowd enjoyed the good program furnished by the very skilful musicians

Church Dedication

On Wednesday, July 8, next, the Most Holy Trinity church at Stonington will be dedicated. Bishop Ryan, of Alton, will be present. The dedicatory sermon will be preached by Rev Father Mackin, of Decatur. About 30 priests will be in attendance and participate in the exercises. The rite of confirmation will be administered to a number of persons in the afternoon. A very large crowd is expected to be present to witness the ceremonies The exercises will begin at 10 30. Decatur people can reach there on the 6 39 a. m. Wabash train.

Bled a Patient.

Most doctors nowadays cut off an arm about as often as they bleed a patient. This operation, once the great cureall, is hardly ever heard of outside of books. Dr. Farmer, the county physician, had a patient yesterday who wanted to be bled As that was all right in the patient's case, the doctor granted the request and took away about 14 ounces of blood. The patient was a young man about 16, who has epileptic fits. He has lived for some time in the Calhoun county poorhouse, but has been tramping this summer. By experience he knew that bleeding would keep him from having the fits.

Interesting Operations.

Dr. Walston performed two interesting operations yesterday. The first was for Mrs. J H. Hall, who lives on Gault street. She has been suffering for some time with a cancerous affection of the upper jaw. The bone was removed yesterday, She now has an upper jaw bone on one side only. The other operation was for J. H. Lockett, of Georgetown, Ill. He has been afflicted with consumption of the wrist. Dr. I. N. Barnes assisted in the first operation and Dr. T. B. Spalding assisted in the second. Bain Walston acted as master of ceremonies in both.

Government Steel

Illinois State Register.

Lieut. Day, United States navy, has arrived in the city, being ordered by the department to report here to inspect the steel plate being manufactured at the steel plate mill started up at the rolling mills, which will be used in a government cruiser now being built in San Francisco.

STRAY SNAPS.

Bain Walston will go to Chicago today to see the Derby.

Mrs. Isaac Ehrman left last night for a visit at Itasca, Mich.

Hugh Crea and daughter, Miss Lily Crea, went to Chicago last night.

Tim Childs will open a dental office at Warrensburg this summer.

These are the days when the boys come home with their shirts wrong side out.

The policemen are all wearing neat black helmets. They make the officers look like tourists.

County Treasurer Cummings and M. McDonald were in the city last night from Sullivan.

The campmeeting now being held at Riverside park is interesting and largely attended.

John Swigart and family are now at home at the corner of East North and Calhoun streets.

Cards are out for the marriage of Miss Lulu Harmon to R. E. Carter, June 24, at Shipman, Ill.

A car load of fixtures for Pat Collins' new saloon in the Lewis building on Cerro Gordo street, arrived yesterday.

The ice factory is busy now supplying the Decatur trade. Only an occasional order from the outside can be filled.

Bradley Bros. replaced the large plate glass in their show window yesterday. It was broken about two weeks ago.

George H. Thomas post, No. 5, of Chicago, has voted $100 to the Memorial hall fund and appointed a committee of 10 to solicit subscriptions.

Mrs. William Smith who has been visiting her daughter, Mrs. Henry Belk, for the past six weeks, returned to her home at Indianapolis last night.

The original Fisk Jubilee singers will give a concert in Decatur on the evening of June 30 under the auspices of the Ladies' Aid society of Stapp's Chapel.

William Bridwell, who was amusing himself by creating a disturbance, and gave a $7 bond to keep out of the Short street station, forfeited his bond yesterday to Justice Hammer.

A regular meeting of the Decatur Equal Suffrage association will be held at the residence of Mrs. Dr. Spalding, No. 452 West Main street, Friday afternoon at 3.30 instead of 2:30 o'clock.

Major Stillwell, of the Salvation army has renounced his allegiance to Queen Victoria, and received his final naturalization papers last Thursday, and is now a free citizen of a free country.

Dr. A. S. Waltz, proprietor of Hazel Dell stock farm, has lately sold to Adam Hower, of Stonington, the 3-year-old standard bred colt, John M. Palmer, 12195. The price paid was a good one.

The small boy is already storing up firecrackers in anticipation of the day when he will go half crazy and come near blowing his head off for joy over the signing of the Declaration of Independence.

The case of the city against Joe Robinson will be heard before Justice Curtis this morning. Mrs. Mary Ricketts will charge Robinson with selling whisky to her husband when she has notified him not to do so.

The state encampment of the Uniform Rank of Knights of Pythias will be held at Peoria on August 19, 20 and 21. The arrangements were made by the committee at the meeting which was attended by Major Emil Sturm Wednesday.

Rev. Carroll M. Hoddy returned from Wapella last night where he has been for the past week. He preached to a large audience at the city hall Sunday night. He says he has almost as many friends as ever there and some very warm friends.

Joseph O'Brien was before Justice Curtis yesterday for threatening to take the life of Joseph Gipson At first he could not furnish $25 bond and went to jail. Later a friend came around who was willing to go his security for his appearance today at 1 o'clock.

Rockford has another big furniture factory in prospect. Eastern capitalists have purchased eighty acres in the southeastern part of the city and are platting it. They propose to erect a larger furniture factory than any of the many now in operation.

The arrangements for the wedding of Dr. Will Barnes and Miss Charlotte Gillett, at Elkhart, Ill, last night included music by an orchestra from Bloomington. Rev. F. M. Gregg, of Chicago, was to perform the ceremony. Kinsley, of Chicago, served the supper.

John P. St. John, the prohibition candidate will be here on the 2d of July to confer with a committee of leading prohibitionists about a plan of campaign in Illinois. It is likely that an effort will be made to decide whether or not the prohibition party is the third or the fourth party now.

Walter H. Liston has been suffering from the heat a great deal the last few days while walking to and from his dinner. He bought a bicycle a day or two ago. Now he walks backwards and forwards and wheels the bicycle, and feels especially cool and comfortable if some one asks him how he enjoys it.

Judges Vail, Wright and Bookwalter had a meeting at the residence of Judge Vail last night for the purpose of discussing the apportionment of the court work. The matter was discussed only informally and nothing definite was agreed upon. They will have another meeting soon to complete the work.

Used a Postal Card.

A. Barr, a grocer and owner of tile works of Urbanna, in the United States court at Springfield, pleaded guilty to the charge of mailing a postal card upon which certain libelous and defamatory epithets and language was written. It was a note addressed to another citizen of Urbana, stating that the citizen's son owed him $300, and if it was not paid he would have the son arrested for obtaining goods under false pretenses. Barr paid a fine of $5 and costs, a total of $45.07.

Another Attachment.

In two days only one new attachment has been gotten out against the Butler & Dempsey stock of goods. That was issued yesterday at the request of Armstine Bros. & Mier, of Chicago. The amount of their claim is $155. As yet nothing has been heard of the whereabouts of the two members of the firm, Butler and Dempsey.

Died at Maroa.

Aaron Moen, a well known citizen of Maroa, died Wednesday night from consumption. The funeral will be held today from the Christian church. The Maroa Knights of Pythias will take charge of the services.

Died in the Country.

A man named Woods, who lived near Walnut Grove school house, four miles in the country, died last night about 9. Neighbors came to Decatur about 2 this morning for an undertaker.

TRACK AND TRAIN.

Coach 40 is out of the shops now.

Ed O'Banion went to Peoria yesterday.

The pay car on the Central went through here yesterday.

Owen McCune, assistant Wabash yardmaster, is taking a layoff.

William Gibson, traind ispatcher from Clinton, was here yesterday.

C. A. Holt, superintendent of the Illinois Central, was in the city yesterday.

Charley Bird is now night Wabash baggageman since Joe Fahrnkopf resigned.

Harry Kennedy has a new bicycle and a little boy with his first pair of boots never looked wiser or put on more important airs than does Harry now.

Track laying has been postponed on the C. & E. I. railroad on account of not being able to get the steel. The foundries are away behind with orders.

Charley Phillips, Wabash brakeman, has gone to Eureka Springs, Ark. He has been troubled with rheumatism for some some time and will try the springs.

The breaking of a pin in a running switch caused a tank line car to run off the switch south of the Wabash telegraph office. Is trying to get it back on a car loaded with coal also left the track.

BASEBALL YESTERDAY.

NATIONAL LEAGUE.

Cleveland, 8, Chicago, 12.
Boston—Brooklyn—Rain.
Philadelphia—New York—Rain.
Pittsburg, 3, Cincinnati, 4.

AMERICAN ASSOCIATION

Louisville, 2; Columbus, 9.
Cincinnati, 3; St. Louis, 6.

The Musicale.

For the musicale at the residence of L. Burrows, 271 West North street, tonight, an exceeding interestingly program has been prepared, as follows:

PART I.

Concerto in F Minor.....Chopin
First Movement.
Miss Hadden. Miss Hanna.
Spanish Song .....Eckert
Miss Gertrude Griswold.
"Loure." (from 3d suite).....Bach
(a) Conzonetta } A. Lambert
(b) Etude in Sixths }
Miss Mary Condell.

PART II.

Concerto.....Chopin
Second Movement.
(a) "Beauty's Eyes." .....Toste
(b) "My Love is Come." .....Marzials
Mrs. Dudley Atkins Tyng.
Concerto .....Chopin
Third Movement.

PART III.

(a) "Nocturne" .....Chopin
(b) "Fairy Story".....Raff
Miss Fridley.
"Moonlight on the Rhine".....Neuland
Lou Bunn. Frank Bunn.
"Danse Macabri" .....Saint Saens
Miss Hadden. Frank Powers.
(a) "The Robin" .....Niedlinger
(b) "Flower Song" from Faust. .. Gounod
Mrs. Dudley Atkins Tyng.

Funeral of J. J. Wilson.

The hour for the funeral of J. J. Wilson has been changed from 10 this morning to 4 this afternoon. It will be at the Baptist church instead of at the residence.

Married.

Judge Nelson married John M. Lichtenberger and Miss Ella Harkrider yesterday afternoon in his office. One resides in Sangamon, the other in Long Creek township.

Long Creek.

Last Sunday was Children's day at North Fork church.

The wheat harvest will soon be here. Some will be cut the last of this week.

Miss Espy closed her school here Thursday. The usual school picnic was given.

Mr. Davis, our live stock shipper, has shipped five cars of hogs from here already this month.

Miss Cynthia Taylor visited Decatur Saturday. She has but recently recovered from a very severe spell of sickness.

Quite a number of the Good Templars of this place attended the Macon county L O. G. T. at Decatur last Thursday.

A. B. Camp, who had a stroke of paralysis, is improving as well as could be expected. He is able to sit up a part of the time.

Jack Albert furnished the I. D. & W. railway 1,000 fence posts here and the company was so well pleased with them that they contracted for 1,000 more at the same price.

A good many of the young folks attended a sociable at Oliver Newcomers, near Decatur, last Saturday night. They report a splendid time with plenty of ice cream and strawberries.

Bryant Mowlin was stung with bees while trying to hive a swarm the other day. It made him very sick for awhile. Dr. Wallace was called in and and he soon had him resting easy.

Corn is looking fine in this neighborhood. Quite a number of the farmers have their corn plowed over the third time. There is considerable complaint of the oat louse. Some fields are almost alive with them.

John Sanders, our house mover, has been in Decatur at work for some time. He reports more houses to move than he will be able to move for the next 10 years. As John is a truthful man no one doubts his story.

June 16.

Hallville.

Farmers think prospects have greatly increased for a full crop of oats the last 10 days.

Mrs. Mart Craig is visiting her sister, Mrs. Evans, at Eureka this week.

Doctors Wright and Myers, from Clinton, Dr. Craig, from Kenney, and C. T. McLean of this place performed a successful surgical operation on the daughter of Hughs Bowles, of this place, removing a large abcess from her neck.

The Christian Sabbath school will hold their annual picnic at McCllman's grove, two weeks from last Saturday.

Mr. Jackson is repairing the elevator at this place belonging to Armstrong & Co.

The band fever has reached our village. Quite a number of our youths have purchased instruments, and 'ere long the night air will howl with discord.

Skillman Hunter and mother were at Lincoln today.

Emel Fisher, our industrious blacksmith, is working on an automatic slide gate, which is reported to be a splendid invention. Mr. Fisher will make application in a short time for a patent on the same.

Quite a number of the F. M. B. A. at this place have purchased new binders, which were shipped from Ohio.

Corn is coming to our village that was sold some time ago at 70c per bushel.

A number of wheat fields will be ready for the harvester in 10 or 12 days in this vicinity.

June 16.

Will Exhibit at Effingham.

CLINTON, June 17.—The Clinton fire department, in view of the fact that there will be no Fourth of July celebration here, have accepted an invitation to show some of their famous athletic powers in the local tournament to be held at Effingham on the occasion of the celebration there. The department running teams will go and a number of visitors besides.

PRESENTATIONS.

Should you want to make a present, remember that

E. J. HARPSTRITE

Carries an Elegant Line of

Watches, Diamonds, Rings

AND JEWELRY

Something that would be appreciated. I carry only first class goods, and my prices are always the lowest. Remember

E. J. HARPSTRITE,

THE JEWELER,

146 E. Prairie Street, East of Postoffice.

Clerk—"Now, there is a suit of clothes that fits you to perfection."

Jonathan—"I kin see that this coat fits good. What do you think about the goods, Samantha? You know you allers hev tew be the judge in that part of it."

Samantha—"I think they're all week, an' your dew look so nice in 'em. I guess we'll take 'em."

If you value your money, and aim to be well dressed, you can not afford to miss the opportunity in looking through the grand line of Men's, Youths' and Boys' Spring and Summer Clothing exhibited by the B. Stine Clothing Co., Decatur, Ill.

Our prices we know are right, and you can convince yourself by just looking through the stocks of our competitors before you see us, as our prices and perfect fitting clothing need no further argument to decide in our favor. We can and do sell our goods cheap, because we buy for Spot Cash. We fully understand values of clothing when we buy them, because 25 years' experience in the clothing trade made us understand values.

Knowledge, capital and attending to our own business is why we know our own business, and therefore you should buy your Clothing, Furnishing Goods, Hats, Caps and Trunks of

The B. Stine Clothing Co.

NEWSPAPER ARCHIVE®